

HURRICANE 33

CURRY CITY OF DISTRICT HURRICANE

CURRY HURRICANE

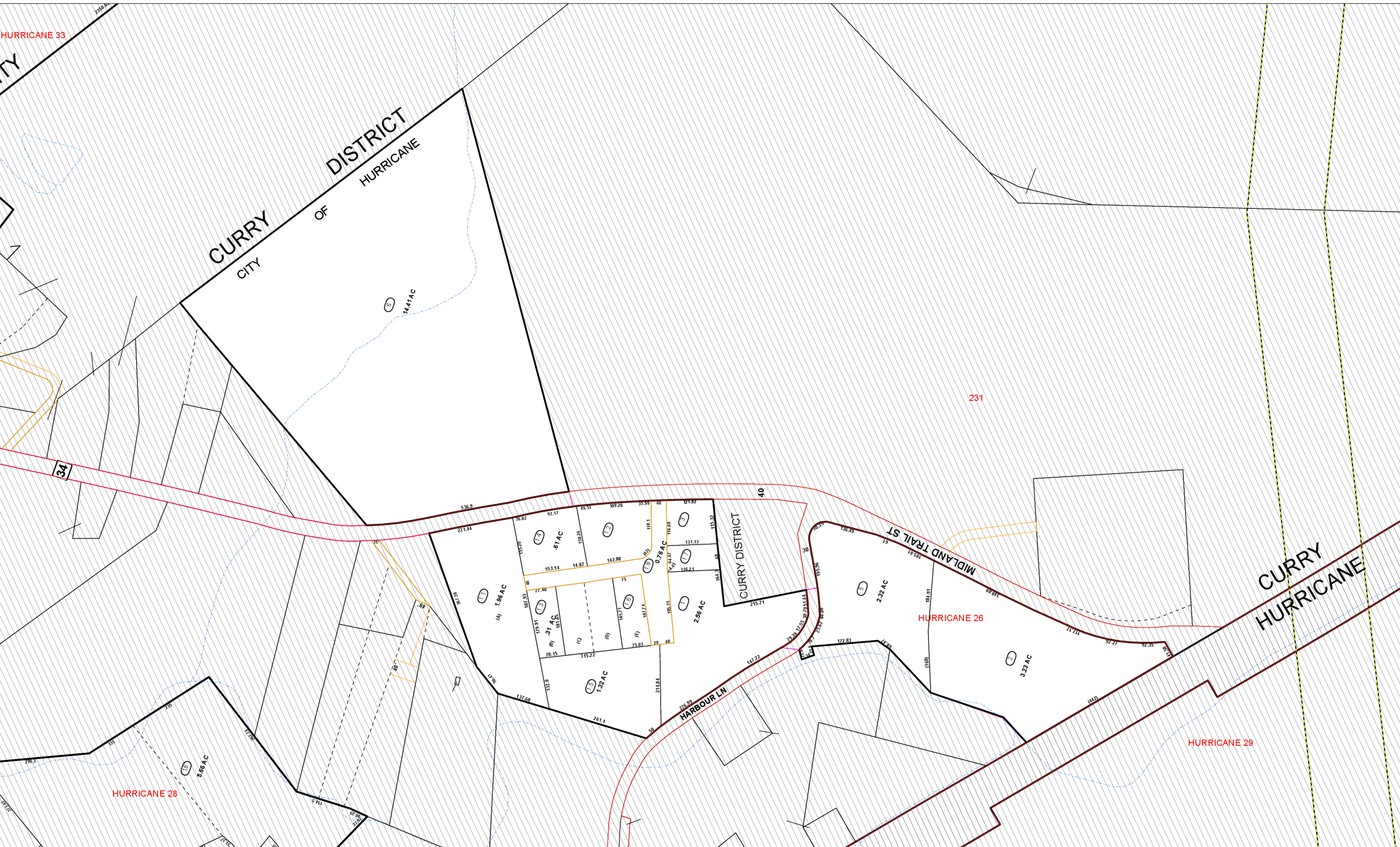

231

34

40

HURRICANE 26

HURRICANE 29

HURRICANE 28

PREPARED BY
THE MAPPING / GIS STAFF OF:

SHERRY L. HAYES
PUTNAM COUNTY ASSESSOR
3389 WINFIELD ROAD
WINFIELD, WV 25213
PHONE: (304) 586-0206
FAX: (304) 586-0226

FOR TAX PURPOSES ONLY
ALL TAX MAPS CREATED UNDER THE PROVISIONS OF REAPPRAISAL LEGISLATION ARE THE PROPERTY OF PUTNAM COUNTY WEST VIRGINIA AND THE REPRODUCTION, COPYING, DISTRIBUTION OR SALE OF SUCH TAX MAPS OR ANY COPIES THEREOF WITHOUT THE WRITTEN PERMISSION OF THE PUTNAM COUNTY ASSESSOR IS PROHIBITED BY LAW.

Legend	
	Road ROW
	Parcel Boundary
	Rail ROW
	Road-Rail ROW
	District
	Lot Lines
	Road Easement
	Parcel-Easement
	Parcel-Road ROW
	Parcel Hook
	Utility_Easement
	Parcel Number
	Routing Number
	Deed Lot Number

Revisions	
1.	10/15/09 UPDATE SUPPLIED TO STATE (PAW)
2.	8/8/2013 PRINTED MAPS FOR DRAWER - PAW
3.	11/06/2013 UPDATE SUPPLIED TO STATE (PAW)
4.	
5.	
6.	
7.	

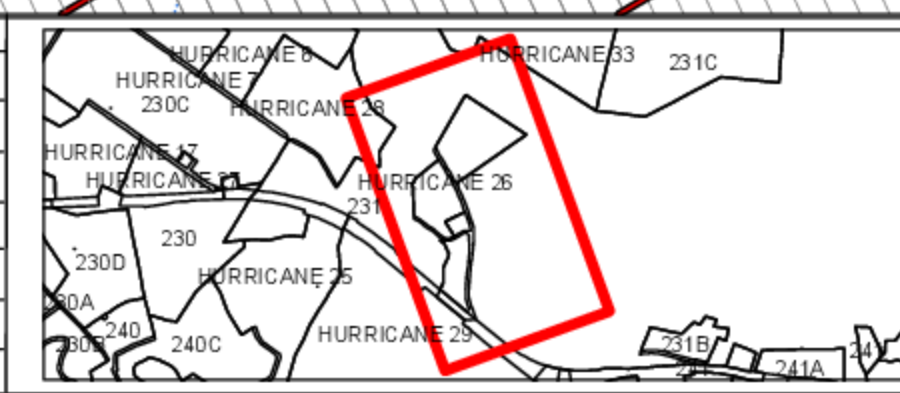

PUTNAM COUNTY
STATE OF WEST VIRGINIA
OFFICE OF ASSESSOR

District **HURRICANE TOWN**
Sheet No.: **HURRICANE 26**
Date, Aerial Photography: **2010**
Scale: **1" = 100'**