

FOR TAX PURPOSES ONLY

PREPARED BY  
**RALEIGH COUNTY ASSESSOR'S OFFICE**  
 BECKLEY, WV

RESTRICTION

ALL TAX MAPS CREATED UNDER THE PROVISIONS OF REAPPRAISAL LEGISLATION ARE THE PROPERTY OF RALEIGH COUNTY, WEST VIRGINIA. THE REPRODUCTION, COPYING, DISTRIBUTION OR SALE OF SUCH TAX MAPS OR ANY COPIES THEREOF WITHOUT THE WRITTEN PERMISSION OF THE RALEIGH COUNTY ASSESSOR IS PROHIBITED BY LAW.

REVISIONS
1 02/24/03 CLG
2 05/24/06 CLG
3 01/26/07 CLG
4 10/19/07 ADL
5 11/14/07 ADL
6 09/10/08 TPB
7 12/23/08 TPB
8 12/29/09 TPB
9 1/07/11 CDB
10 06/17/13 JLW

**TOWN DIST**  
**BECKLEY CORP**

**FAYETTE CO**  
**RALEIGH CO**

**01-17**  
**01-36**

LEGEND

--- CORPORATION/DISTRICT BOUNDARY AND NAME

--- COUNTY BOUNDARY AND NAME

--- ORIGINAL MAP BOUNDARY AND NUMBER

--- 7TH STREET

--- RIGHT-OF-WAY

--- PROPERTY LINE

--- ORIGINAL LOT LINE

(9) DEED LOT NUMBER

(38.0) PARCEL OR INDEX NUMBER

(2) BLOCK NUMBER

--- 2013 CHANGE

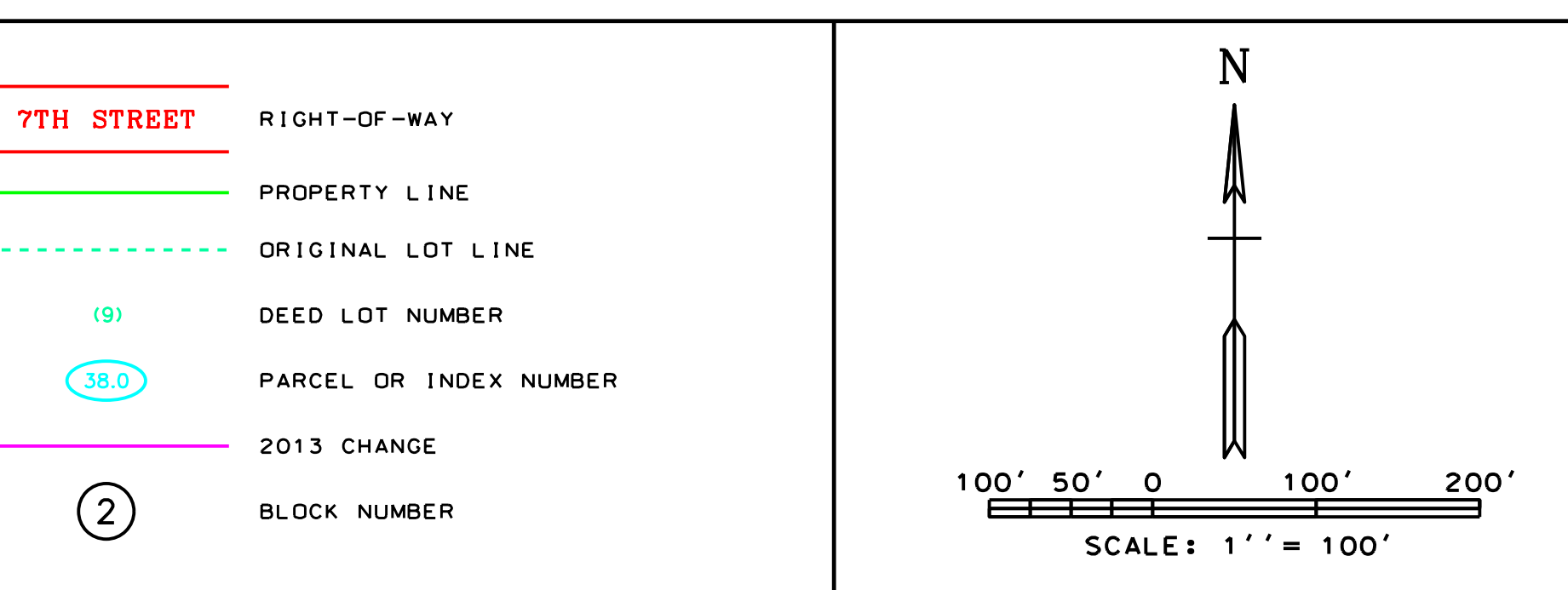

**COUNTY OF RALEIGH**  
**OFFICE OF ASSESSOR**  
**BECKLEY, WEST VIRGINIA**

**BECKLEY CORPORATION**  
**DISTRICT 01**  
**MAP NO. 44**