

- 60.0 .5 AC
- 61.0 .12 AC
- 14.1 .5 AC
- 22.1 .12 AC

INSERT 1

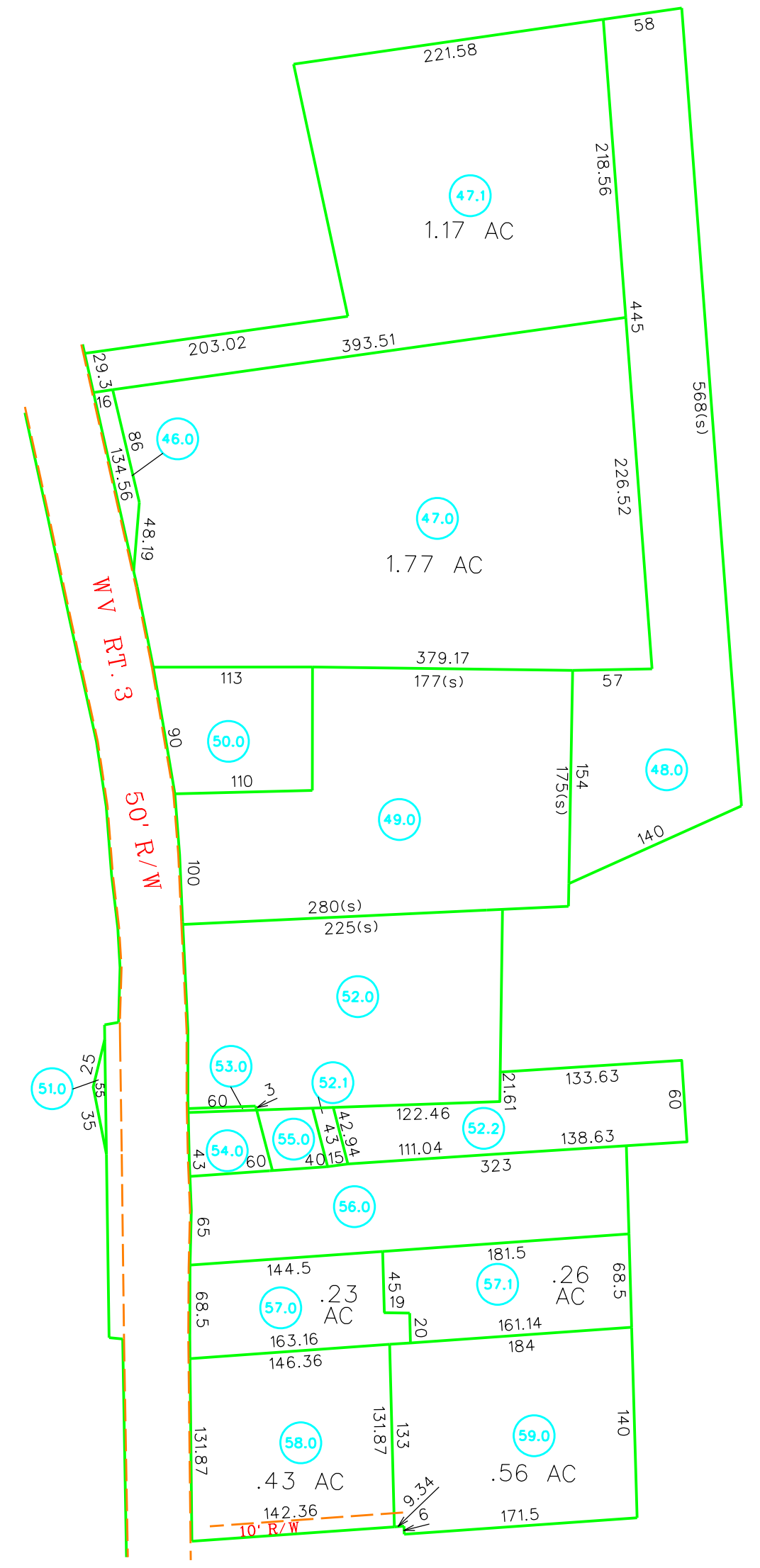

INSERT 2

<p>For Tax Purposes Only</p> <p>Prepared by RALEIGH COUNTY ASSESSOR'S OFFICE BECKLEY, WV</p>	<p>LEGEND</p> <table style="font-size: small;"> <tr><td>Property line</td><td>—</td><td>Original lot line</td><td>—</td></tr> <tr><td>Edge of pavement or roadway</td><td>—</td><td>Deed lot number</td><td>(15)</td></tr> <tr><td>Corporation line</td><td>—</td><td>Parcel index number</td><td>(9)</td></tr> <tr><td>District line</td><td>—</td><td>Improvement</td><td>o</td></tr> <tr><td>County line</td><td>—</td><td>Railroad</td><td>— —</td></tr> <tr><td>Waterways</td><td>—</td><td></td><td></td></tr> <tr><td>2015 CHANGE</td><td>—</td><td></td><td></td></tr> </table>	Property line	—	Original lot line	—	Edge of pavement or roadway	—	Deed lot number	(15)	Corporation line	—	Parcel index number	(9)	District line	—	Improvement	o	County line	—	Railroad	— —	Waterways	—			2015 CHANGE	—			<p>REVISIONS</p> <table style="font-size: x-small;"> <tr><td>1</td><td>11/16/99</td><td>CLG</td></tr> <tr><td>2</td><td>06/08/01</td><td>CLG</td></tr> <tr><td>3</td><td>12/31/02</td><td>CLG</td></tr> <tr><td>4</td><td>09/02/08</td><td>TPB</td></tr> <tr><td>5</td><td>08/11/10</td><td>TPB</td></tr> <tr><td>6</td><td>08/10/11</td><td>TPB</td></tr> <tr><td>7</td><td>07/05/13</td><td>BIE</td></tr> <tr><td>8</td><td>03/03/15</td><td>BIE</td></tr> </table>	1	11/16/99	CLG	2	06/08/01	CLG	3	12/31/02	CLG	4	09/02/08	TPB	5	08/11/10	TPB	6	08/10/11	TPB	7	07/05/13	BIE	8	03/03/15	BIE	<p>RESTRICTION</p> <p style="font-size: x-small;">All tax maps created under the provisions of reappraisal legislation are the property of Raleigh County West Virginia and the reproduction, copying distribution or sale of such tax maps or any copies thereof without the written permission of the Raleigh County Assessor is prohibited by law.</p>	<p>KEY MAP</p>	<h2 style="margin: 0;">COUNTY OF RALEIGH</h2> <p style="margin: 0;">Office of Assessor Beckley, W.Va.</p>	<p style="margin: 0;">MARSH FORK DISTRICT District 05 Map No. 21B</p> <p style="font-size: x-small; margin: 0;">Date, Aerial Photography: 03/24/59 Date, Map: DEC. 21, 1998 Photo No: 460 Scale: 1"=100'</p>
Property line	—	Original lot line	—																																																							
Edge of pavement or roadway	—	Deed lot number	(15)																																																							
Corporation line	—	Parcel index number	(9)																																																							
District line	—	Improvement	o																																																							
County line	—	Railroad	— —																																																							
Waterways	—																																																									
2015 CHANGE	—																																																									
1	11/16/99	CLG																																																								
2	06/08/01	CLG																																																								
3	12/31/02	CLG																																																								
4	09/02/08	TPB																																																								
5	08/11/10	TPB																																																								
6	08/10/11	TPB																																																								
7	07/05/13	BIE																																																								
8	03/03/15	BIE																																																								