

08-2005

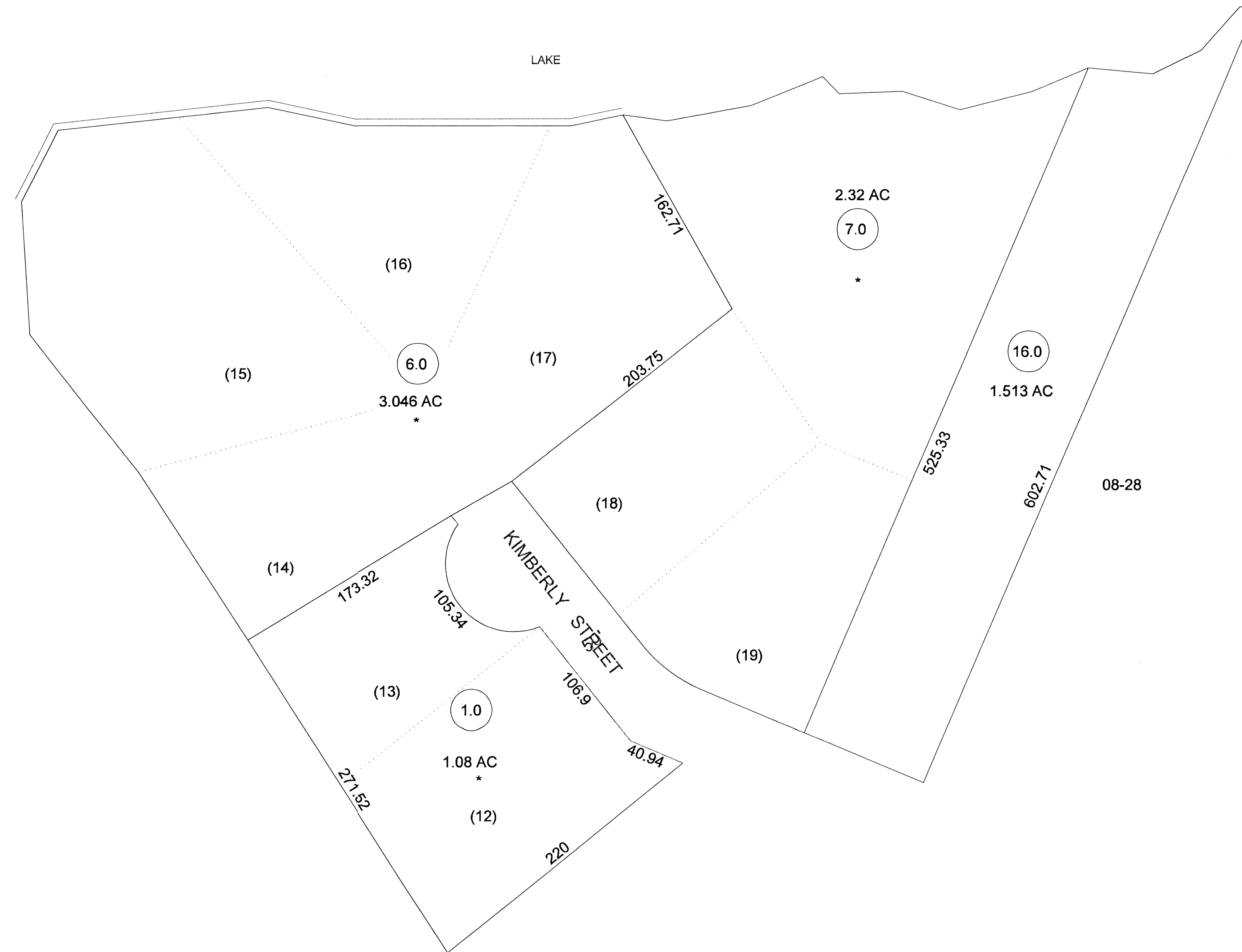

STONEHEDGE ADD. #1

<p>For Tax Purposes Only</p> <p>Prepared by  <b>RALEIGH COUNTY ASSESSOR'S OFFICE</b>  <b>DREMA B. EVANS, ASSESSOR</b>  <b>BECKLEY, WV</b></p>	<p><b>LEGEND</b></p> <p>Property line _____</p> <p>Edge of pavement or roadway - - - - -</p> <p>Corporation line - - - - -</p> <p>District line - - - - -</p> <p>County line - - - - -</p> <p>Waterways - - - - -</p> <p>2005 CHANGE - - - - -</p> <p>Original lot line - - - - -</p> <p>Dead lot number (15)</p> <p>Parcel or Index number (99)</p> <p>Improvement ○</p> <p>Railroad —+—+—+—</p>	<p><b>REVISIONS</b></p> <table border="1"> <tr><td>1</td><td>11/12/97 CLG</td></tr> <tr><td>2</td><td>07/17/98 CLG</td></tr> <tr><td>3</td><td>03/26/01 CLG</td></tr> <tr><td>4</td><td>06/04/02 CLG</td></tr> <tr><td>5</td><td></td></tr> <tr><td>6</td><td></td></tr> <tr><td>7</td><td></td></tr> <tr><td>8</td><td></td></tr> </table>	1	11/12/97 CLG	2	07/17/98 CLG	3	03/26/01 CLG	4	06/04/02 CLG	5		6		7		8		<p><b>RESTRICTION</b></p> <p>All tax maps created under the provisions of reappraisal legislation are the property of Raleigh County West Virginia and the reproduction, copying distribution or sale of such tax maps or any copies thereof without the written permission of the Raleigh County Assessor is prohibited by law.</p>	<p><b>KEY MAP</b></p>	<p><b>COUNTY OF RALEIGH</b></p> <p>Office of Assessor          Beckley, W.Va.</p>	<p>SHADY SPRING DISTRICT          DISTRICT 08 MAP NO. 500-2</p> <p>Date, Aerial Photography: _____          Photo No: _____</p> <p>Date, Map: AUGUST 27, 1996          Scale: 1" = 50'</p>
1	11/12/97 CLG																					
2	07/17/98 CLG																					
3	03/26/01 CLG																					
4	06/04/02 CLG																					
5																						
6																						
7																						
8																						