

9-7

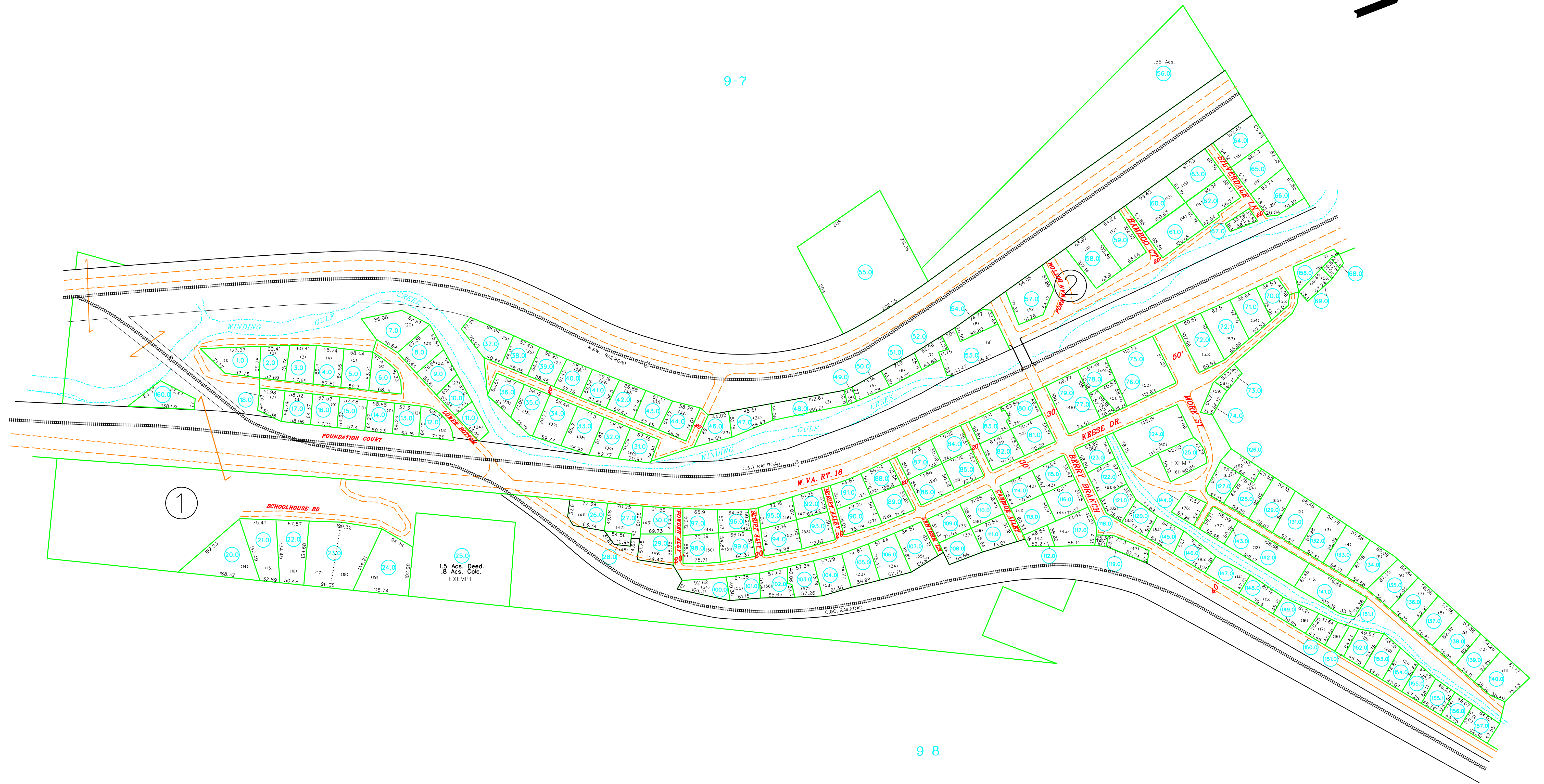

9-8

<p>For Tax Purposes Only</p> <p>Prepared by RALEIGH COUNTY ASSESSOR'S OFFICE BECKLEY, WV</p>	<p>LEGEND</p> <table style="width: 100%; border: none;"> <tr> <td style="border: none;">Property line</td> <td style="border: none;">—</td> <td style="border: none;">Original lot line</td> <td style="border: none;">— (15)</td> </tr> <tr> <td style="border: none;">Edge of pavement or roadway</td> <td style="border: none;">—</td> <td style="border: none;">Deed lot number</td> <td style="border: none;">(99)</td> </tr> <tr> <td style="border: none;">Corporation line</td> <td style="border: none;">—</td> <td style="border: none;">Parcel index number</td> <td style="border: none;">(99)</td> </tr> <tr> <td style="border: none;">District line</td> <td style="border: none;">—</td> <td style="border: none;">Improvement</td> <td style="border: none;">o</td> </tr> <tr> <td style="border: none;">County line</td> <td style="border: none;">—</td> <td style="border: none;">Railroad</td> <td style="border: none;">—</td> </tr> <tr> <td style="border: none;">Waterways</td> <td style="border: none;">—</td> <td></td> <td></td> </tr> <tr> <td style="border: none;">2012 CHANGE</td> <td style="border: none;">—</td> <td></td> <td></td> </tr> </table>	Property line	—	Original lot line	— (15)	Edge of pavement or roadway	—	Deed lot number	(99)	Corporation line	—	Parcel index number	(99)	District line	—	Improvement	o	County line	—	Railroad	—	Waterways	—			2012 CHANGE	—			<p>REVISIONS</p> <table style="width: 100%; border: none;"> <tr><td style="border: none;">1</td><td style="border: none;">05/19/09</td><td style="border: none;">TPB</td></tr> <tr><td style="border: none;">2</td><td></td><td></td></tr> <tr><td style="border: none;">3</td><td></td><td></td></tr> <tr><td style="border: none;">4</td><td></td><td></td></tr> <tr><td style="border: none;">5</td><td></td><td></td></tr> <tr><td style="border: none;">6</td><td></td><td></td></tr> <tr><td style="border: none;">7</td><td></td><td></td></tr> <tr><td style="border: none;">8</td><td></td><td></td></tr> </table>	1	05/19/09	TPB	2			3			4			5			6			7			8			<p>RESTRICTION</p> <p>All tax maps created under the provisions of reappraisal legislation are the property of Raleigh County West Virginia and the reproduction, copying, distribution or sale of such tax maps or any copies thereof without the written permission of the Raleigh County Assessor is prohibited by law.</p>	<p>KEY MAP</p>	<p>COUNTY OF RALEIGH</p> <p>Office of Assessor Beckley, W.Va.</p>	<p>SLAB FORK DISTRICT District 9 Map No. 7A</p> <p>Date, Aerial Photography: _____ Photo No: _____</p> <p>Date, Map: March 31, 1997 Scale: 1"=100'</p>
Property line	—	Original lot line	— (15)																																																							
Edge of pavement or roadway	—	Deed lot number	(99)																																																							
Corporation line	—	Parcel index number	(99)																																																							
District line	—	Improvement	o																																																							
County line	—	Railroad	—																																																							
Waterways	—																																																									
2012 CHANGE	—																																																									
1	05/19/09	TPB																																																								
2																																																										
3																																																										
4																																																										
5																																																										
6																																																										
7																																																										
8																																																										