

MAP 7S PARCEL # CHANGES

| NEW MAP | NEW PARCEL | OLD MAP | OLD PARCEL |
|---------|------------|---------|------------|
| 7S | 1 | 7A | 14 |
| 7S | 2 | 7A | 13 |
| 7S | 3 | 7A | 12 |
| 7S | 4 | 7A | 11 |
| 7S | 5 | 7A | 10 |
| 7S | 6 | 7A | 9 |
| 7S | 7 | 7A | 8 |
| 7S | 8 | 7A | 21 |
| 7S | 9 | 7A | 20 |
| 7S | 10 | 7A | 19 |
| 7S | 11 | 7A | 34 |
| 7S | 12 | 7A | 18 |
| 7S | 13 | 7 | 21.2 |
| 7S | 14 | 7A | 2 |
| 7S | 15 | 7A | 3 |
| 7S | 16 | 7A | 4 |
| 7S | 17 | 7A | 5 |
| 7S | 18 | 7A | 6 |
| 7S | 19 | 7A | 7 |
| 7S | 20 | 7 | 22.4 |
| 7S | 21 | 7 | 22.3 |
| 7S | 22 | 7A | 33 |
| 7S | 23 | 7A | 32 |
| 7S | 24 | 7A | 32.1 |
| 7S | 25 | 7A | 32.2 |
| 7S | 26 | 7 | 22.5 |
| 7S | 27 | 7 | 22.9 |
| 7S | 28 | 7 | 22.10 |
| 7S | 29 | 7A | 1 |
| 7S | 30 | 7A | 1.1 |
| 7S | 31 | 7A | 22 |
| 7S | 32 | 7A | 31 |
| 7S | 33 | 7A | 30 |
| 7S | 34 | 7A | 29 |
| 7S | 35 | 7A | 35 |
| 7S | 36 | 7 | 22.6 |
| 7S | 37 | 7A | 23 |
| 7S | 38 | 7A | 24 |
| 7S | 39 | 7A | 25 |
| 7S | 40 | 7A | 26 |
| 7S | 41 | 36X | 24 |
| 7S | 42 | 7 | 22 |

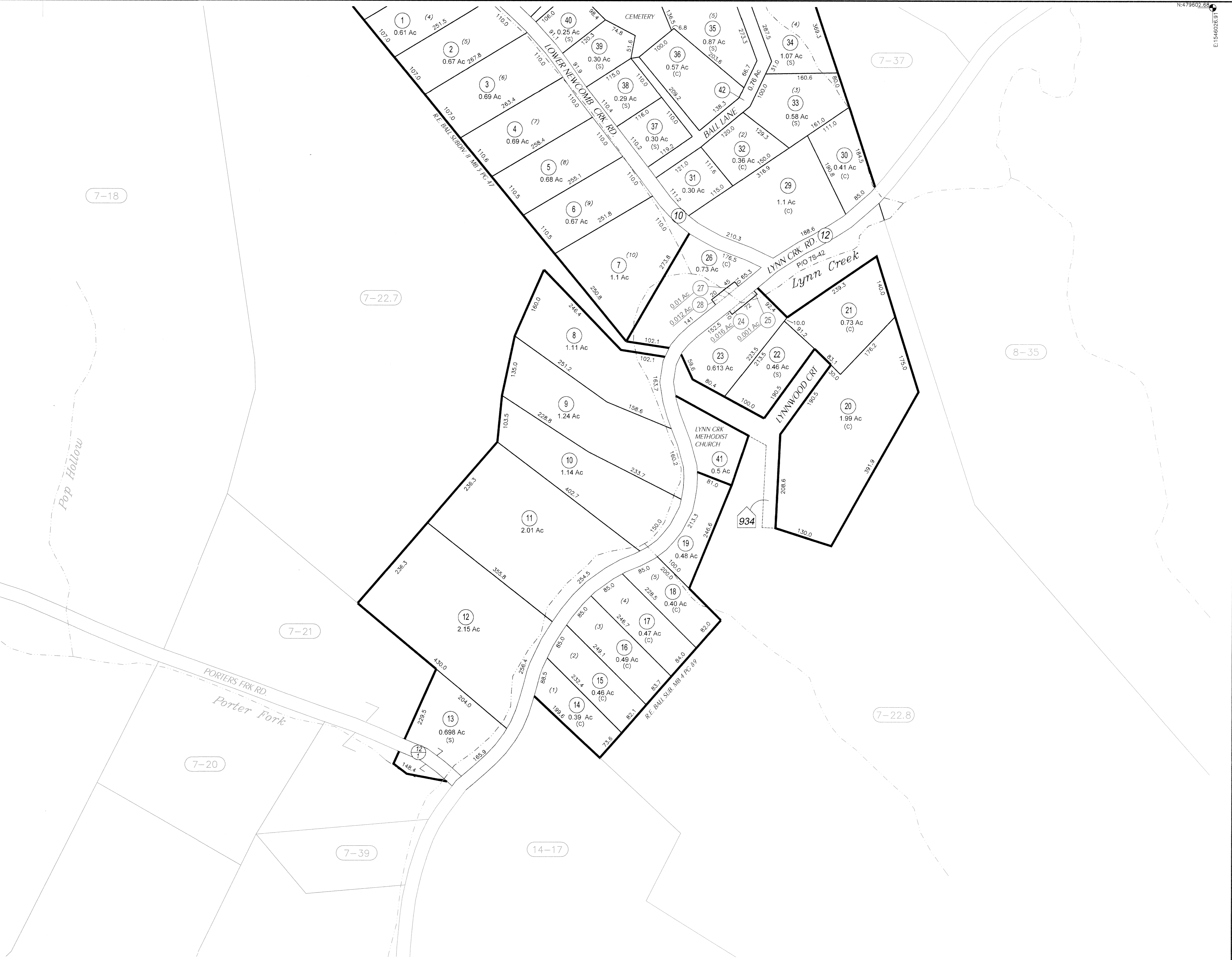

THIS IS A TAX MAP, NOT A SURVEY MAP.
 This map was compiled from existing surveys & record documents for **TAXATION PURPOSES ONLY**. The lines and features shown hereon have not been field verified and should not be relied upon to determine the actual true location of any boundary or other features. The Wayne County Assessor's Office assumes no liability for the improper use of this document, the accuracy or placement of any parcel or other information depicted hereon, or lack thereof.
 SCALE: 1" = 100'

| LEGEND | |
|-------------------------------|------------------------|
| PROPERTY LINE | PROPERTY SURVEY (S) |
| ORIGINAL LOT LINE, TRACT LINE | CALCULATED ACREAGE (C) |
| ROAD, PAVED WIDTH | DEED LOT NUMBER (10) |
| CORPORATION LINE | PARCEL NUMBER |
| DISTRICT LINE | RAILROAD |
| COUNTY LINE | COTERMINOUS PARCEL |

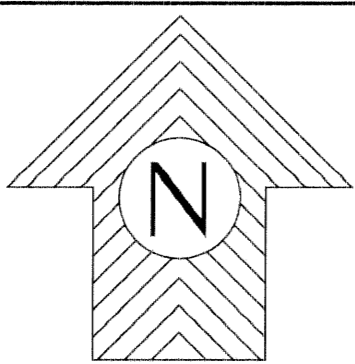

| SHEET INDEX | | |
|-------------|----|----|
| - | 7M | 8 |
| 7 | 7S | 8 |
| 14 | 14 | 15 |

| REVISIONS & NOTES | |
|---|------------------------------|
| CREATED JUL, 2009 | |
| | |
| | |
| | |
| | |
| | |
| PROJECTION: WVSFC-SOUTH (FEET)- (NAD83) | |
| LAST UPDATE: 08-07-19- MMS | (PARCELS CURRENT: 2009 L.B.) |

WAYNE COUNTY, WV
 Office of Assessor
 FOR TAX PURPOSES ONLY

UNION DISTRICT
MAP 7S