

CLAY - 130

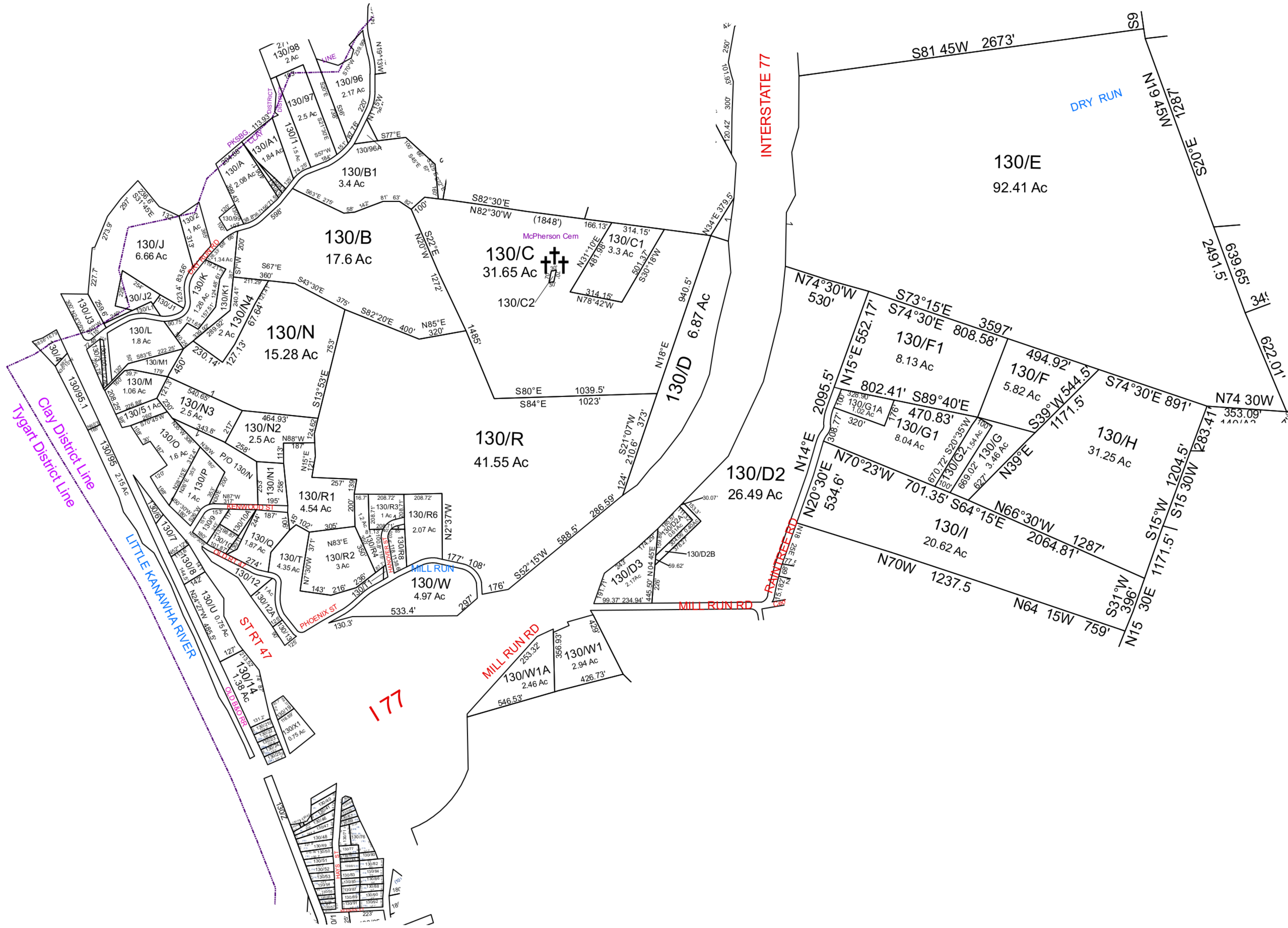

For Tax Purposes Only This Is not Authoritative Data  
 ALL FINISHED TAX MAPS CREATED UNDER THE PROVISIONS OF LEGISLATION ARE THE PROPERTY OF THE COUNTY ASSESSORS WHO CREATED THEM AND THE REPRODUCTION, COPYING, DISTRIBUTION, SALE OR LEASE OF SUCH TAX MAPS OR COPIES THEREOF WITHOUT THE WRITTEN PERMISSION OF THE RESPECTIVE COUNTY ASSESSOR IS PROHIBITED BY LAW

250	80	80
25	130	140
123	180	190

Legend		
--- Previous Deed	Deed lot Number (15)	POST OFFICE
— Property	District Number 01	CEMT.
— Railroad Right of Way	Parcel or Index Number 1925	LIBRARY
— Road and Railroad R/W	HOSPITAL	CHURCH
--- Road Easement	SCHOOL	AIRPORT
--- Road Right of Way	District Lines	FIRE STATION

Revisions		
1	7	13
2	8	14
3	9	15
4	10	16
5	11	17
6	12	18

**WOOD COUNTY**  
 STATE OF WEST VIRGINIA  
 Office of Assessor

District	SubDivision
<b>01 - CLAY</b>	
SHEET NO: 130	
Date, Aerial Photography: 2003	Date Map: Dec 08, 2014
Scale: 1" = 300'	