

CLAY - 170

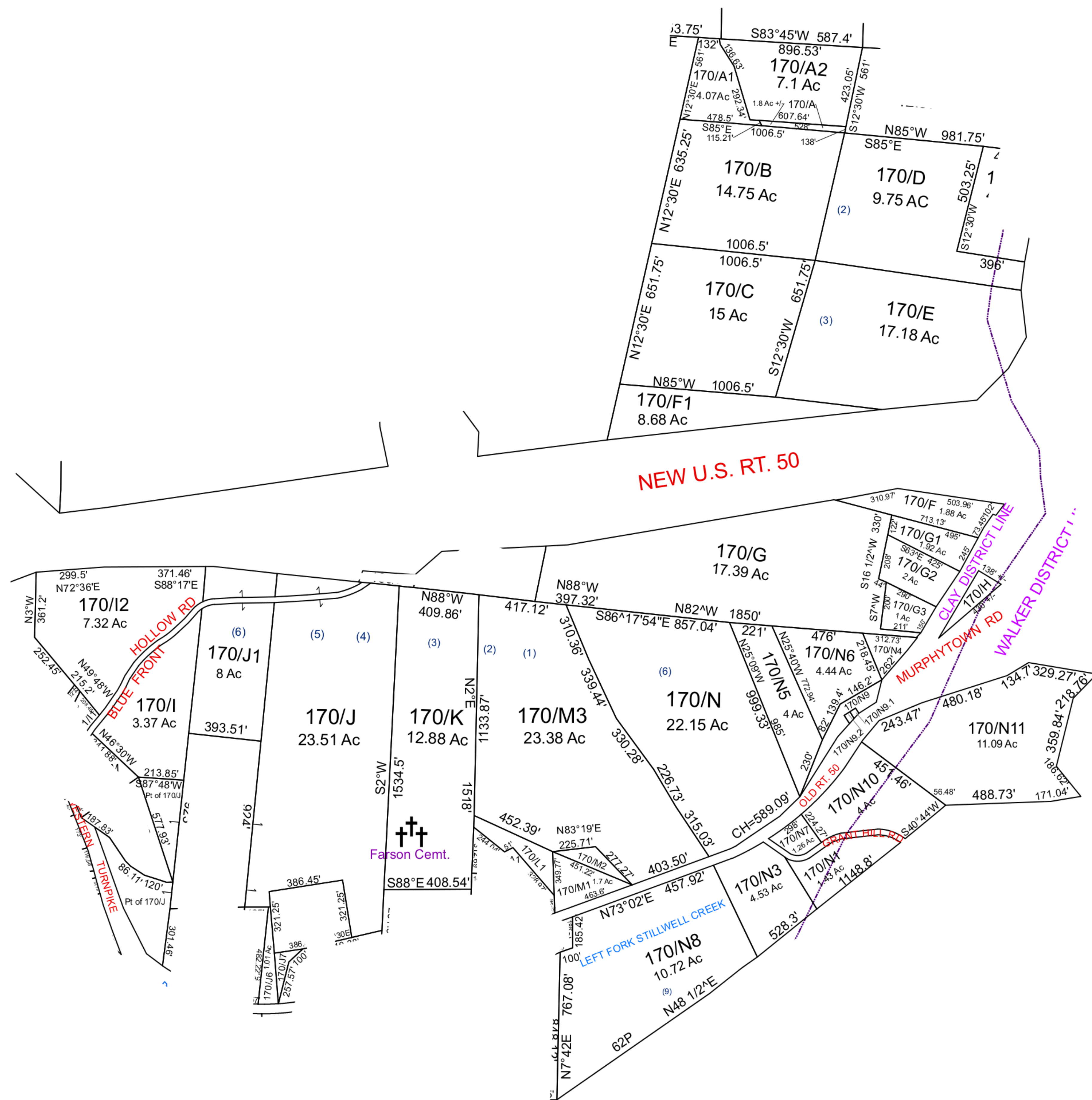

For Tax Purposes Only This Is not Authoritative Data
 ALL FINISHED TAX MAPS CREATED UNDER THE PROVISIONS OF LEGISLATION ARE THE PROPERTY OF THE COUNTY ASSESSORS WHO CREATED THEM AND THE REPRODUCTION, COPYING, DISTRIBUTION, SALE OR LEASE OF SUCH TAX MAPS OR COPIES THEREOF WITHOUT THE WRITTEN PERMISSION OF THE RESPECTIVE COUNTY ASSESSOR IS PROHIBITED BY LAW

160	160	640
171	170	250
210	330	330

Legend		
--- Previous Deed	Deed lot Number (15)	POST OFFICE
--- Property	District Number 01	CENT.
--- Railroad Right of Way	Parcel or Index Number 1925	LIBRARY
--- Road and Railroad R/W	HOSPITAL	CHURCH
--- Road Easement	SCHOOL	AIRPORT
--- Road Right of Way	District Lines	FIRE STATION

Revisions		
1	7	13
2	8	14
3	9	15
4	10	16
5	11	17
6	12	18

WOOD COUNTY
 STATE OF WEST VIRGINIA
 Office of Assessor

District	SubDivision
01 - CLAY	
SHEET NO: 170	
Date, Aerial Photography: 2003	Date Map: Dec 08, 2014
Scale: 1" = 300'	