

CLAY - 370

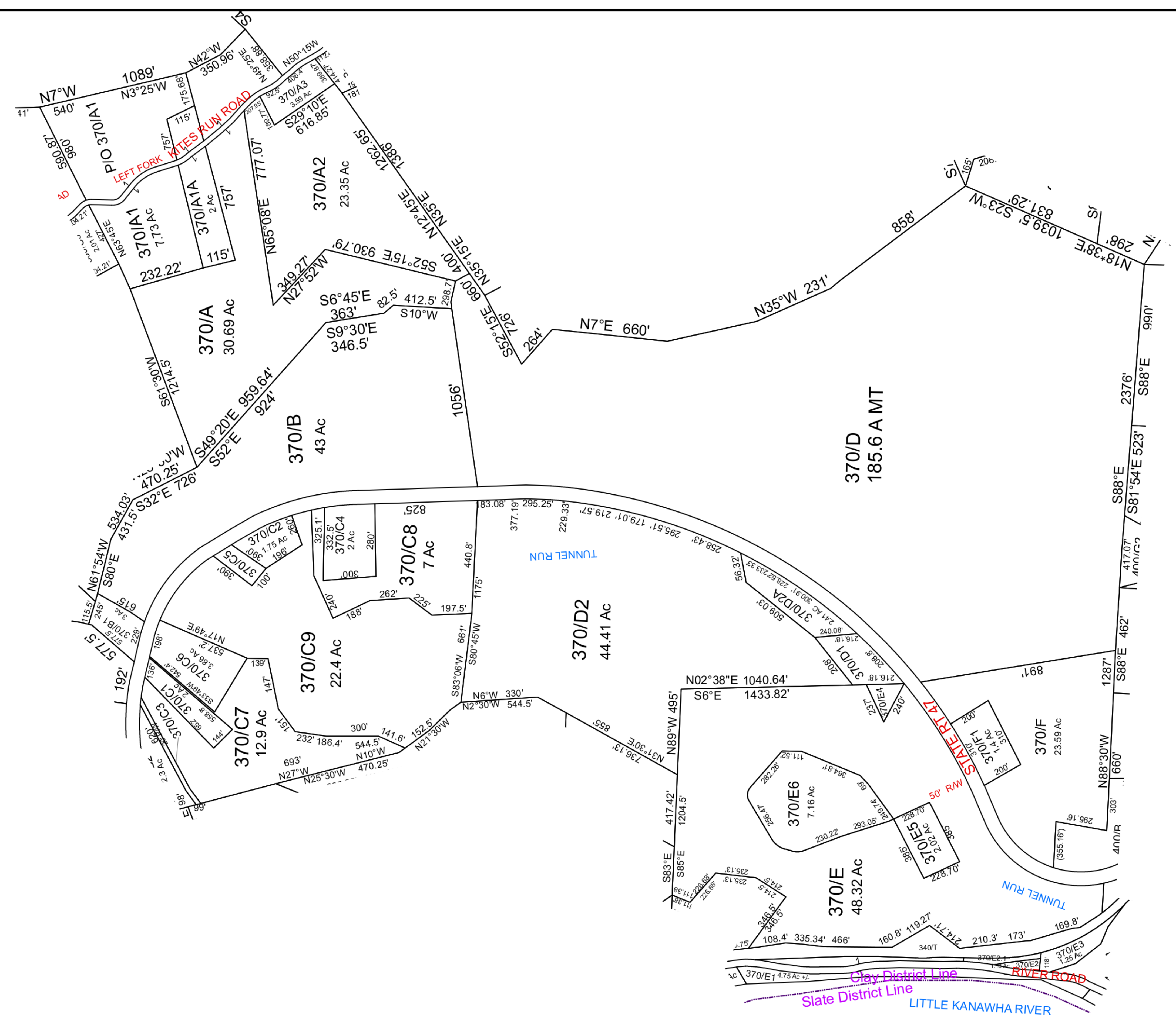

For Tax Purposes Only This Is not Authoritative Data		
360	380	380
360	370	400
350	350	400

Legend		
--- Previous Deed	Deed lot Number (15)	POST OFFICE
--- Property	District Number 01	CENT.
--- Railroad Right of Way	Parcel or Index Number 1925	LIBRARY
--- Road and Railroad R/W	HOSPITAL	CHURCH
--- Road Easement	SCHOOL	AIRPORT
--- Road Right of Way	District Lines	FIRE STATION

Revisions		
1	7	13
2	8	14
3	9	15
4	10	16
5	11	17
6	12	18

WOOD COUNTY
STATE OF WEST VIRGINIA
Office of Assessor

District	SubDivision
01 - CLAY	
SHEET NO: 370	
Date, Aerial Photography: 2003	Date Map: Dec 08, 2014
Scale: 1" = 300'	