

CLAY - 70

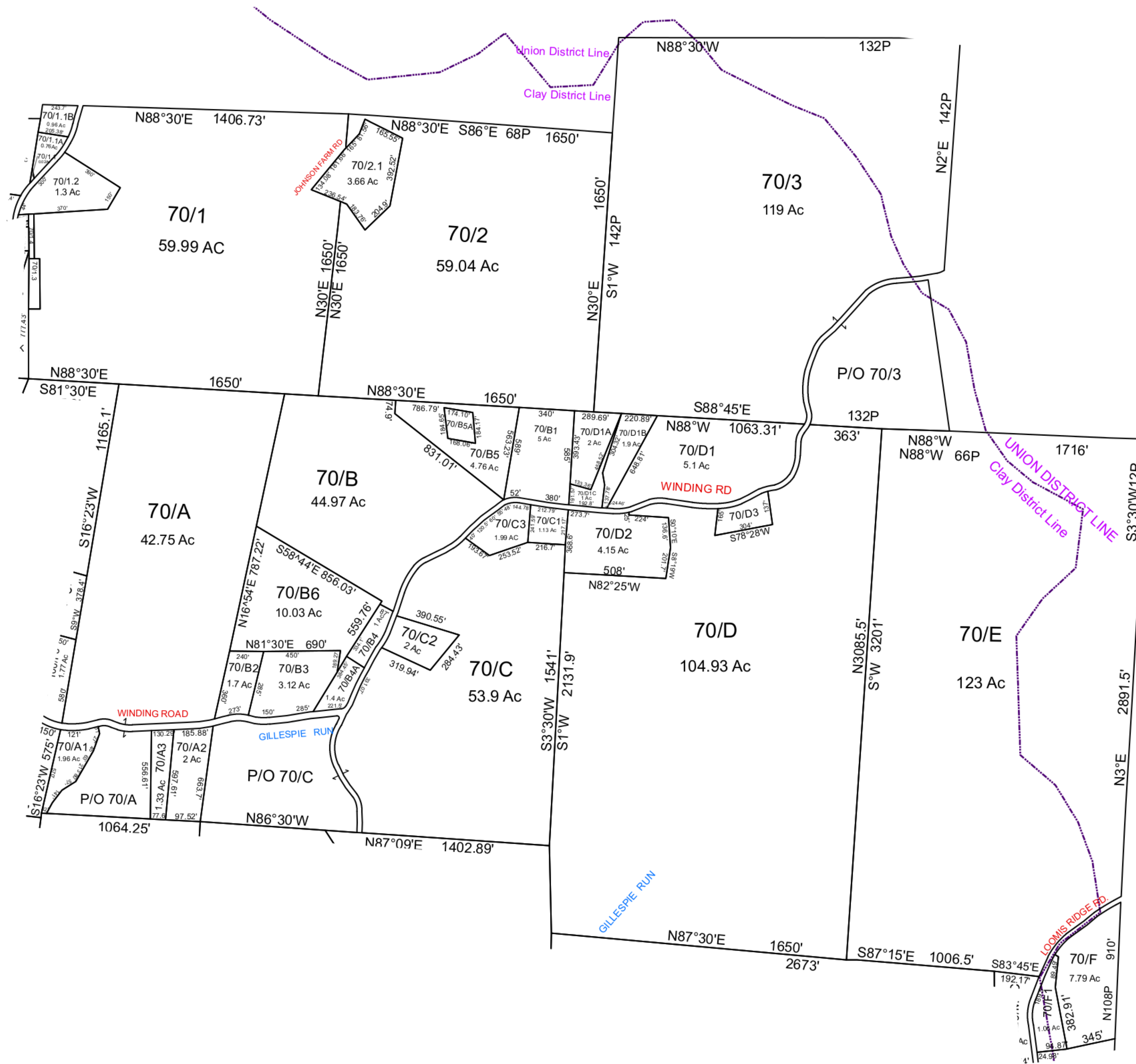

For Tax Purposes Only This Is not Authoritative Data
 ALL FINISHED TAX MAPS CREATED UNDER THE PROVISIONS OF LEGISLATION ARE THE PROPERTY OF THE COUNTY ASSESSORS WHO CREATED THEM AND THE REPRODUCTION, COPYING, DISTRIBUTION, SALE OR LEASE OF SUCH TAX MAPS OR COPIES THEREOF WITHOUT THE WRITTEN PERMISSION OF THE RESPECTIVE COUNTY ASSESSOR IS PROHIBITED BY LAW

540	540	550
50	70	600
100	120	600

Prepared by: RDS

Legend			
	Deed lot Number (15)	POST OFFICE	
	Property	CEMT.	
	Railroad Right of Way	LIBRARY	
	Road and Railroad R/W	CHURCH	
	Road Easement	SCHOOL	
	Road Right of Way	District_Lines	
		FIRE STATION	

Revisions			
1		7	13
2		8	14
3		9	15
4		10	16
5		11	17
6		12	18

WOOD COUNTY
 STATE OF WEST VIRGINIA
 Office of Assessor

District	SubDivision
01 - CLAY	
SHEET NO: 70	
Date, Aerial Photography: 2003	Date Map: Dec 08, 2014
Scale: 1" = 400'	