

Lubeck - 230

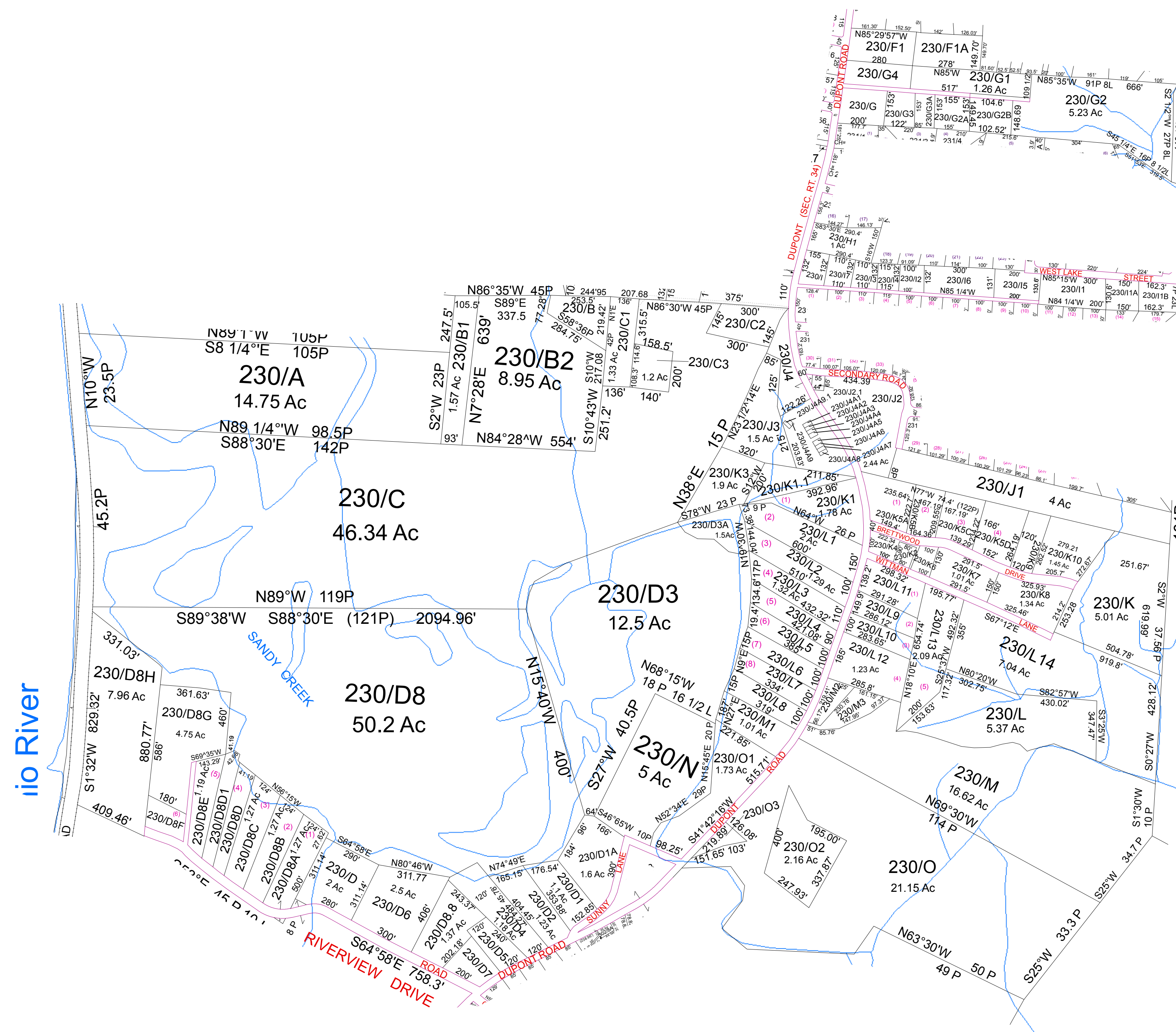
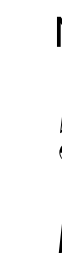

For Tax Purposes Only this is not Authoritative Data
 7.5.C.6 RESTRICTIONS
 ALL FINISHED TAX MAPS CREATED UNDER THE PROVISIONS OF LEGISLATION ARE THE PROPERTY OF THE COUNTY ASSESSORS WHO CREATED THEM AND THE REPRODUCTION, COPYING, DISTRIBUTION, SALE OR LEASE OF SUCH TAX MAPS OR COPIES THEREOF WITHOUT THE WRITTEN PERMISSION OF THE RESPECTIVE COUNTY ASSESSOR IS PROHIBITED BY LAW

150	150	232
OHIO	230	240
OHIO	300	310

Prepared by: RDS

Legend	
Previous Deed	District Lines
Property	CEMT.
Railroad Right of Way	LIBRARY
Road and Railroad R/W	AIRPORT
Road Easement	SCHOOL
Road Right of Way	
Deed lot Number (15)	
MAP / Parcel Number 19/25	
District Number 10	
HOSPITAL	
POST OFFICE	

Revisions		
1	7	13
2	8	14
3	9	15
4	10	16
5	11	17
6	12	18

WOOD COUNTY
 STATE OF WEST VIRGINIA
 Office of Assessor

District	SUBDIVISION
LUBECK	
SHEET NO: 230	
Date, Aerial Photography: 2003	Date, Map: May 29, 2013
Scale: 1" = 300'	