

Lubeck - 240

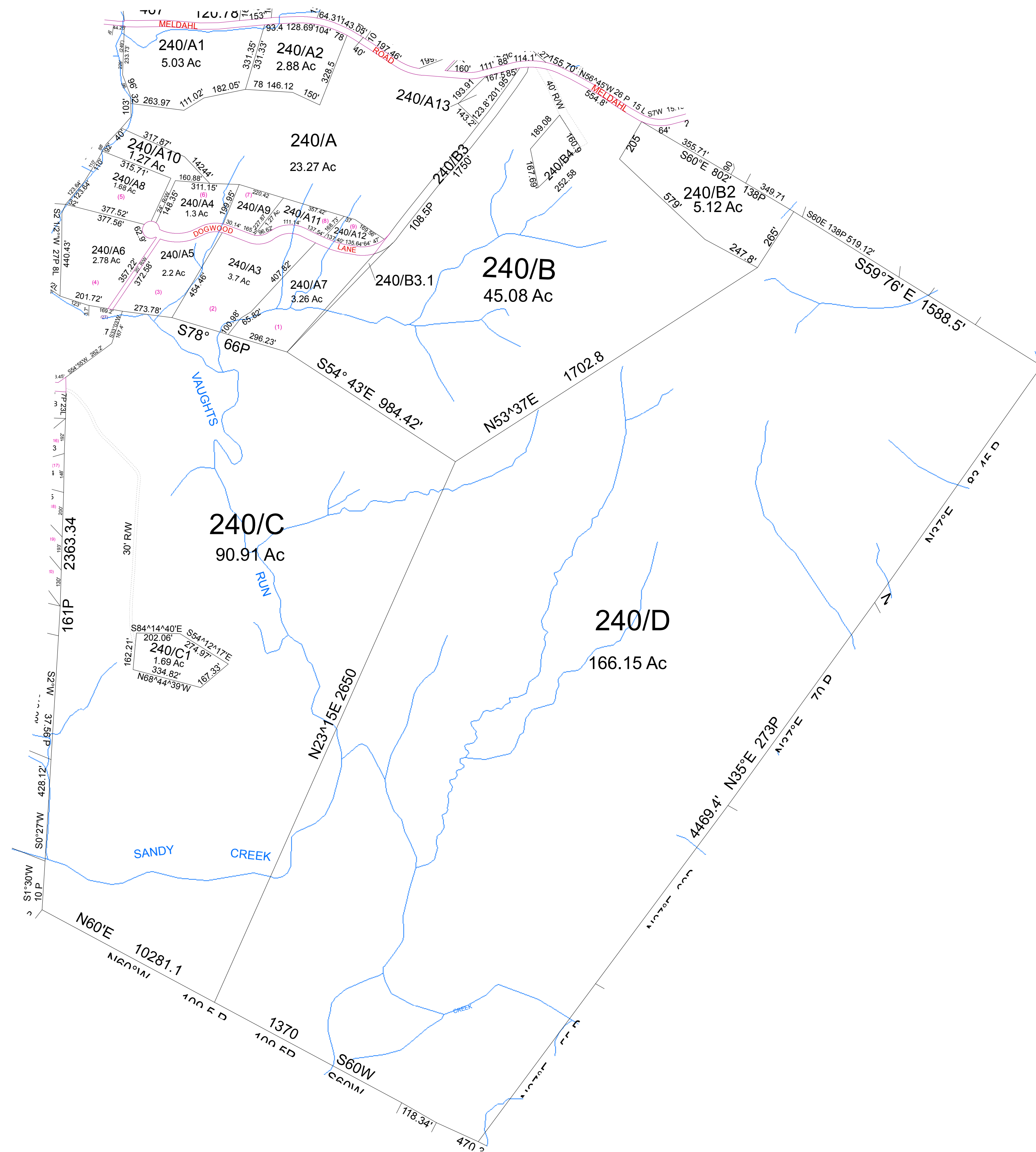
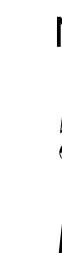

For Tax Purposes Only this is not Authoritative Data
 7.5.C.6 RESTRICTIONS
 ALL FINISHED TAX MAPS CREATED UNDER THE PROVISIONS OF LEGISLATION ARE THE PROPERTY OF THE COUNTY ASSESSORS WHO CREATED THEM AND THE REPRODUCTION, COPYING, DISTRIBUTION, SALE OR LEASE OF SUCH TAX MAPS OR COPIES THEREOF WITHOUT THE WRITTEN PERMISSION OF THE RESPECTIVE COUNTY ASSESSOR IS PROHIBITED BY LAW

232	250	250
231	240	320
230	310	320

Prepared by: RDS

Legend	
Previous Deed	Deed lot Number (15)
Property	MAP / Parcel Number 1925
Railroad Right of Way	District Number 10
Road and Railroad R/W	HOSPITAL
Road Easement	POST OFFICE
Road Right of Way	SCHOOL
District Lines	CEMT.
	LIBRARY
	AIRPORT
	CHURCH

Revisions	
1	7
2	8
3	9
4	10
5	11
6	12
	13
	14
	15
	16
	17
	18

WOOD COUNTY
 STATE OF WEST VIRGINIA
 Office of Assessor

District	SUBDIVISION
LUBECK	
SHEET NO: 240	
Date, Aerial Photography: 2003	Date, Map: May 29, 2013
Scale: 1" = 300'	