

Lubeck - 270

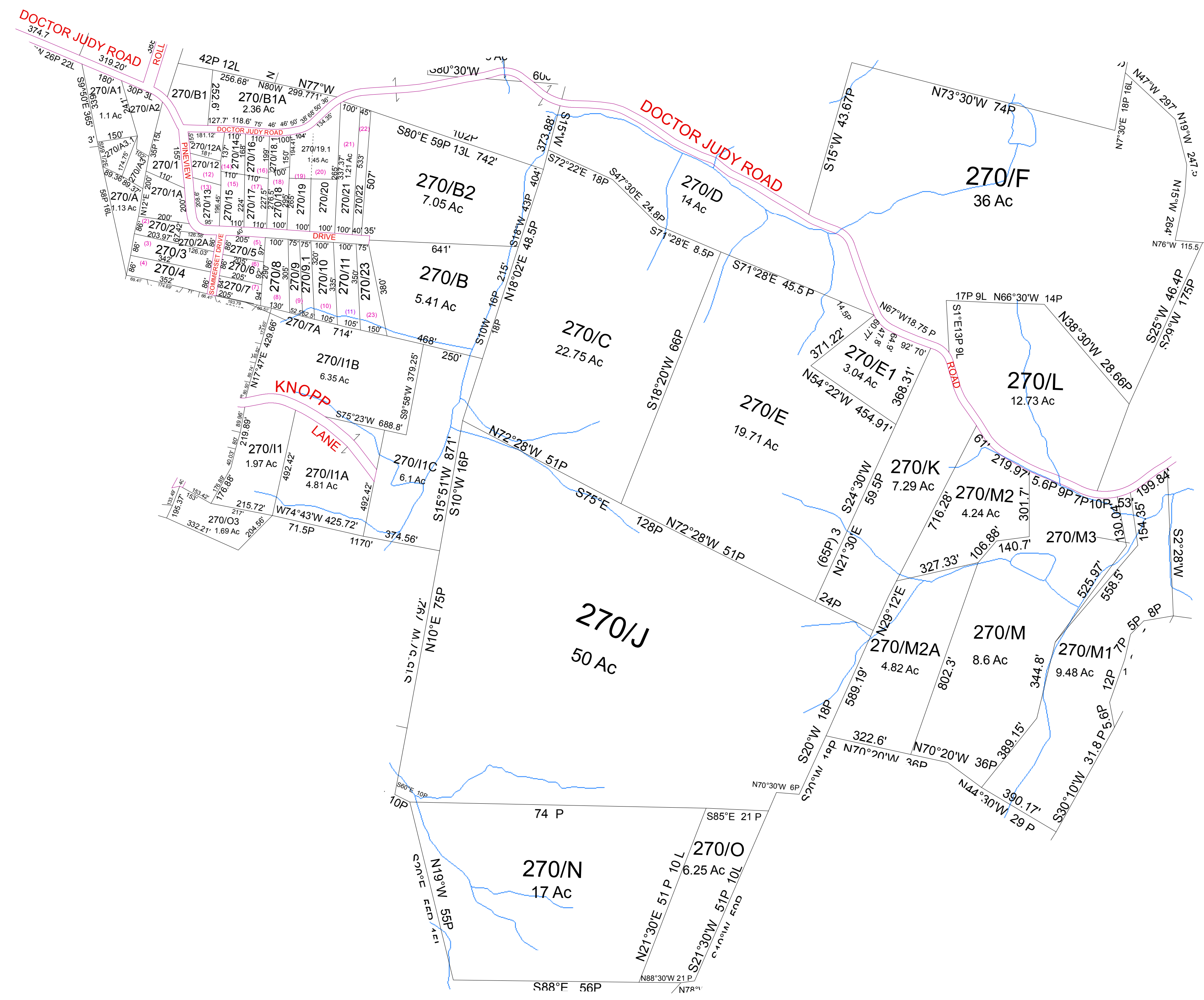
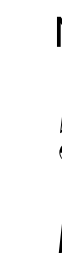

For Tax Purposes Only this is not Authoritative Data
 7.5.C.6 RESTRICTIONS
 ALL FINISHED TAX MAPS CREATED UNDER THE PROVISIONS OF LEGISLATION ARE THE PROPERTY OF THE COUNTY ASSESSORS WHO CREATED THEM AND THE REPRODUCTION, COPYING, DISTRIBUTION, SALE OR LEASE OF SUCH TAX MAPS OR COPIES THEREOF WITHOUT THE WRITTEN PERMISSION OF THE RESPECTIVE COUNTY ASSESSOR IS PROHIBITED BY LAW

260	190	280
260	270	280
290	290	280

Prepared by: RDS

Legend		
	Previous Deed	
	Property	
	Railroad Right of Way	
	Road and Railroad R/W	
	Road Easement	
	Road Right of Way	
	Deed lot Number (15)	
	MAP / Parcel Number 19/25	
	District Number 10	
	HOSPITAL	
	POST OFFICE	
	SCHOOL	
	District_Lines	
	CEMET.	
	LIBRARY	
	AIRPORT	
	CHURCH	

Revisions		
1	7	13
2	8	14
3	9	15
4	10	16
5	11	17
6	12	18

WOOD COUNTY
 STATE OF WEST VIRGINIA
 Office of Assessor

District	SUBDIVISION
LUBECK	
SHEET NO: 270	
Date: Aerial Photography: 2003	Date: Map: May 29, 2013
Scale: 1" = 300'	