

Lubeck - 280

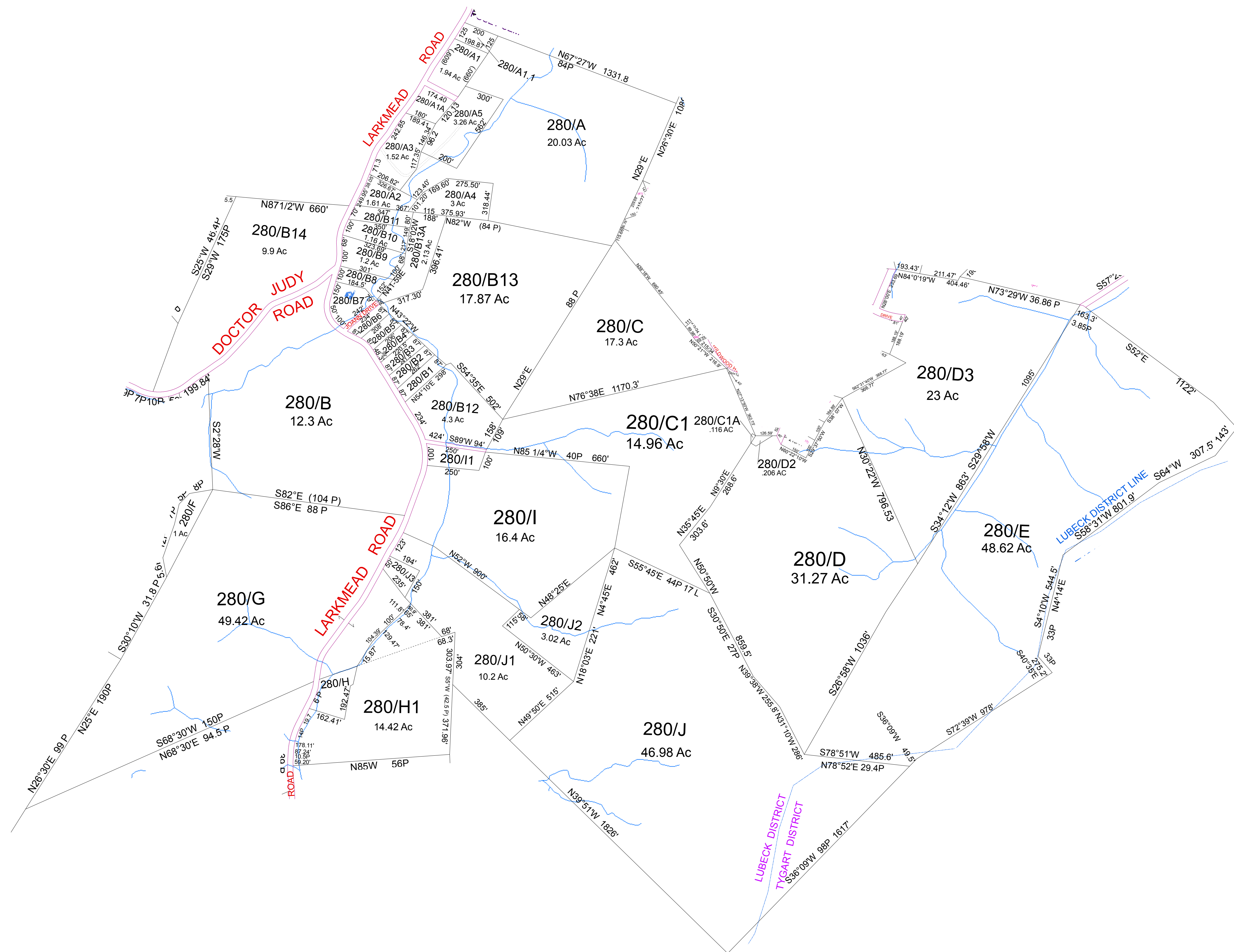

For Tax Purposes Only this is not Authoritative Data
 ALL FINISHED TAX MAPS CREATED UNDER THE PROVISIONS OF LEGISLATION ARE THE PROPERTY OF THE COUNTY ASSESSORS WHO CREATED THEM AND THE REPRODUCTION, COPYING, DISTRIBUTION, SALE OR LEASE OF SUCH TAX MAPS OR COPIES THEREOF WITHOUT THE WRITTEN PERMISSION OF THE RESPECTIVE COUNTY ASSESSOR IS PROHIBITED BY LAW

190	210	210
270	280	80
290	290	120

Legend		
--- Previous Deed	Deed lot Number (15)	District Lines
— Property	MAP / Parcel Number 19/25	††† CEMT.
— Railroad Right of Way	District Number 10	LIBRARY
— Road and Railroad R/W	HOSPITAL	✈ AIRPORT
— Road Easement	POST OFFICE	SCHOOL
— Road Right of Way	SCHOOL	CHURCH

Revisions		
1	7	13
2	8	14
3	9	15
4	10	16
5	11	17
6	12	18

WOOD COUNTY
 STATE OF WEST VIRGINIA
 Office of Assessor

District SUBDIVISION
LUBECK
 SHEET NO: 280
 Date, Aerial Photography: 2003 Date, Map: May 29, 2013
 Scale: 1" = 300'