

# Lubeck - 390

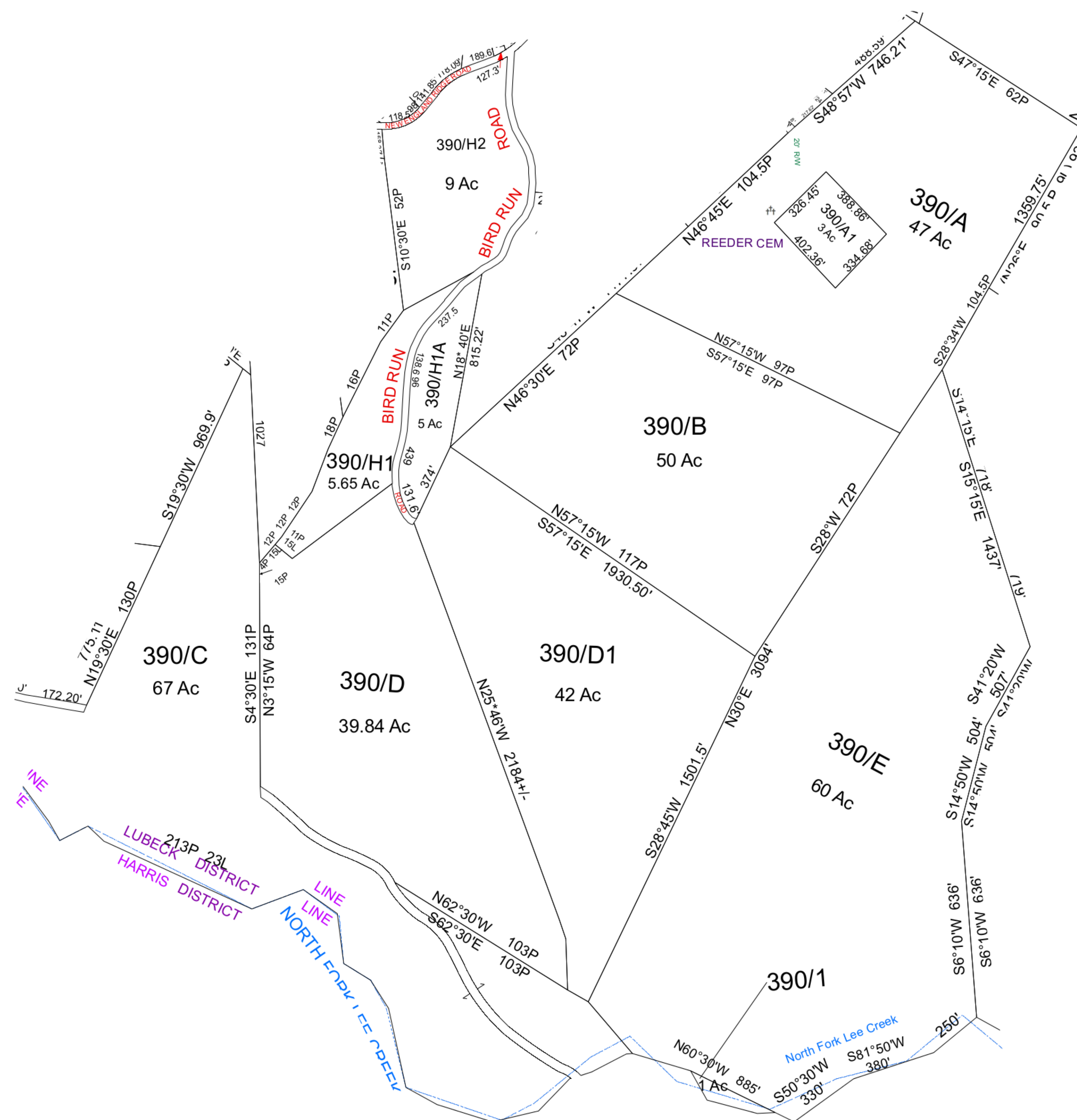

For Tax Purposes Only this is not Authoritative Data  
 7.8.C.6 RESTRICTIONS  
 ALL FINISHED TAX MAPS CREATED UNDER THE PROVISIONS OF LEGISLATION ARE THE PROPERTY OF THE COUNTY ASSESSORS WHO CREATED THEM AND THE REPRODUCTION, COPYING, DISTRIBUTION, SALE OR LEASE OF SUCH TAX MAPS OR COPIES THEREOF WITHOUT THE WRITTEN PERMISSION OF THE RESPECTIVE COUNTY ASSESSOR IS PROHIBITED BY LAW

311	310	310
380	390	400
50	60	60

Prepared by: RDS

Legend	
	Deed Lot Number (15)
	Property
	Railroad Right of Way
	Road and Railroad RW
	Road Easement
	Road Right of Way
	District Lines
	CEMET.
	LIBRARY
	AIRPORT
	HOSPITAL
	POST OFFICE
	SCHOOL
	CHURCH

Revisions	
1	7
2	8
3	9
4	10
5	11
6	12
	13
	14
	15
	16
	17
	18

**WOOD COUNTY**  
 STATE OF WEST VIRGINIA  
 Office of Assessor

District	SUBDIVISION
LUBECK	
SHEET NO: 390	
Date, Aerial Photography: 2003	Date, Map: Dec 08, 2014
Scale: 1" = 300'	