

# Lubeck - 530

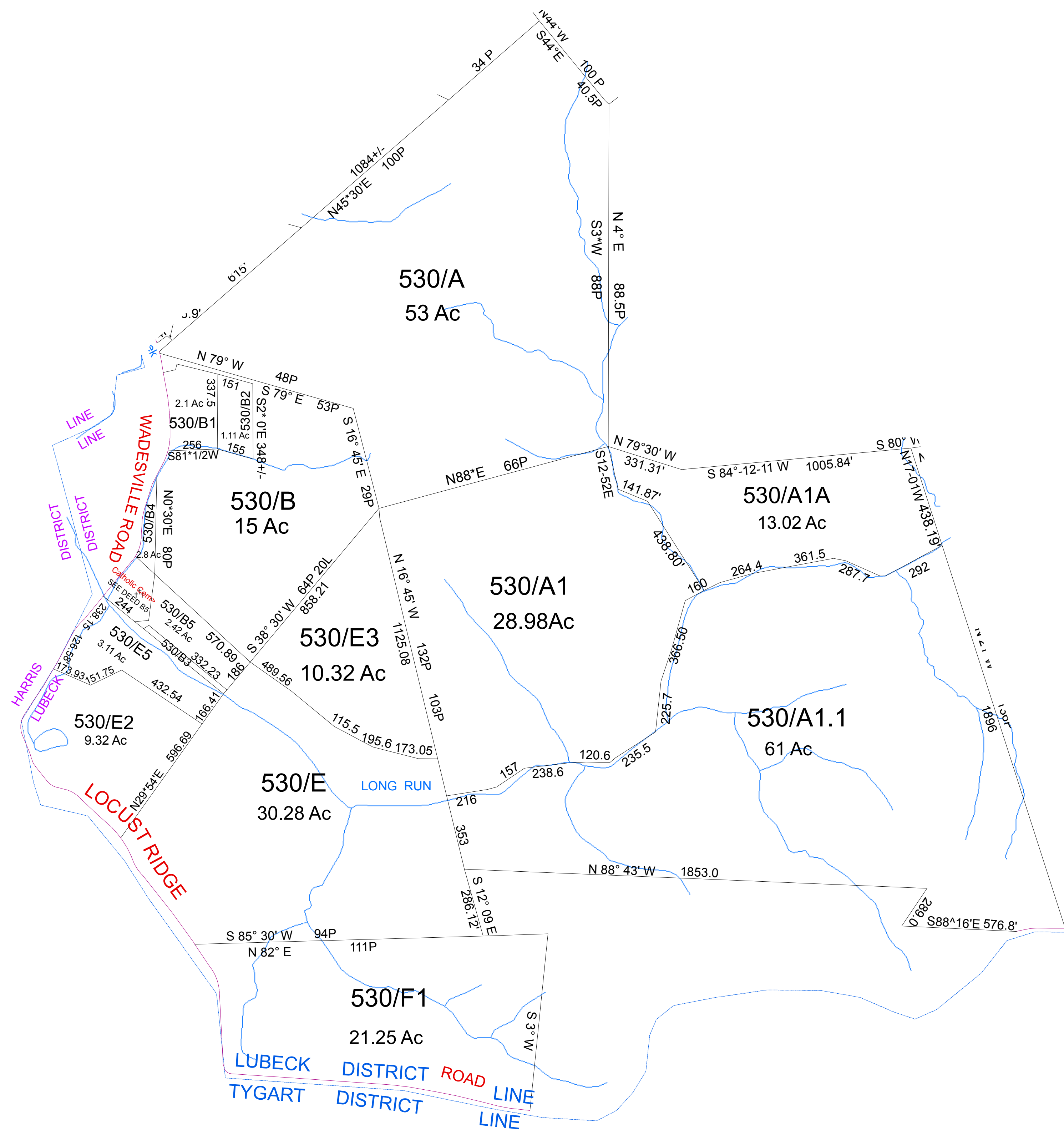

For Tax Purposes Only this is not Authoritative Data  
 7.5.C.6 RESTRICTIONS  
 ALL FINISHED TAX MAPS CREATED UNDER THE PROVISIONS OF LEGISLATION ARE THE PROPERTY OF THE COUNTY ASSESSORS WHO CREATED THEM AND THE REPRODUCTION, COPYING, DISTRIBUTION, SALE OR LEASE OF SUCH TAX MAPS OR COPIES THEREOF WITHOUT THE WRITTEN PERMISSION OF THE RESPECTIVE COUNTY ASSESSOR IS PROHIBITED BY LAW

490	490	500
180	530	540
355	360	540

Prepared by: RDS

Legend	
	Deed lot Number (15)
	Property
	Railroad Right of Way
	Road and Railroad R/W
	Road Easement
	Road Right of Way
	District Lines
	CEMET.
	HOSPITAL
	POST OFFICE
	SCHOOL
	LIBARY
	AIRPORT
	CHURCH

Revisions	
1	7
2	8
3	9
4	10
5	11
6	12
	13
	14
	15
	16
	17
	18

**WOOD COUNTY**  
 STATE OF WEST VIRGINIA  
 Office of Assessor

District	SUBDIVISION
LUBECK	
SHEET NO: 530	
Date, Aerial Photography: 2003	Date, Map: May 29, 2013
Scale: 1" = 300'	