

Lubeck - 170

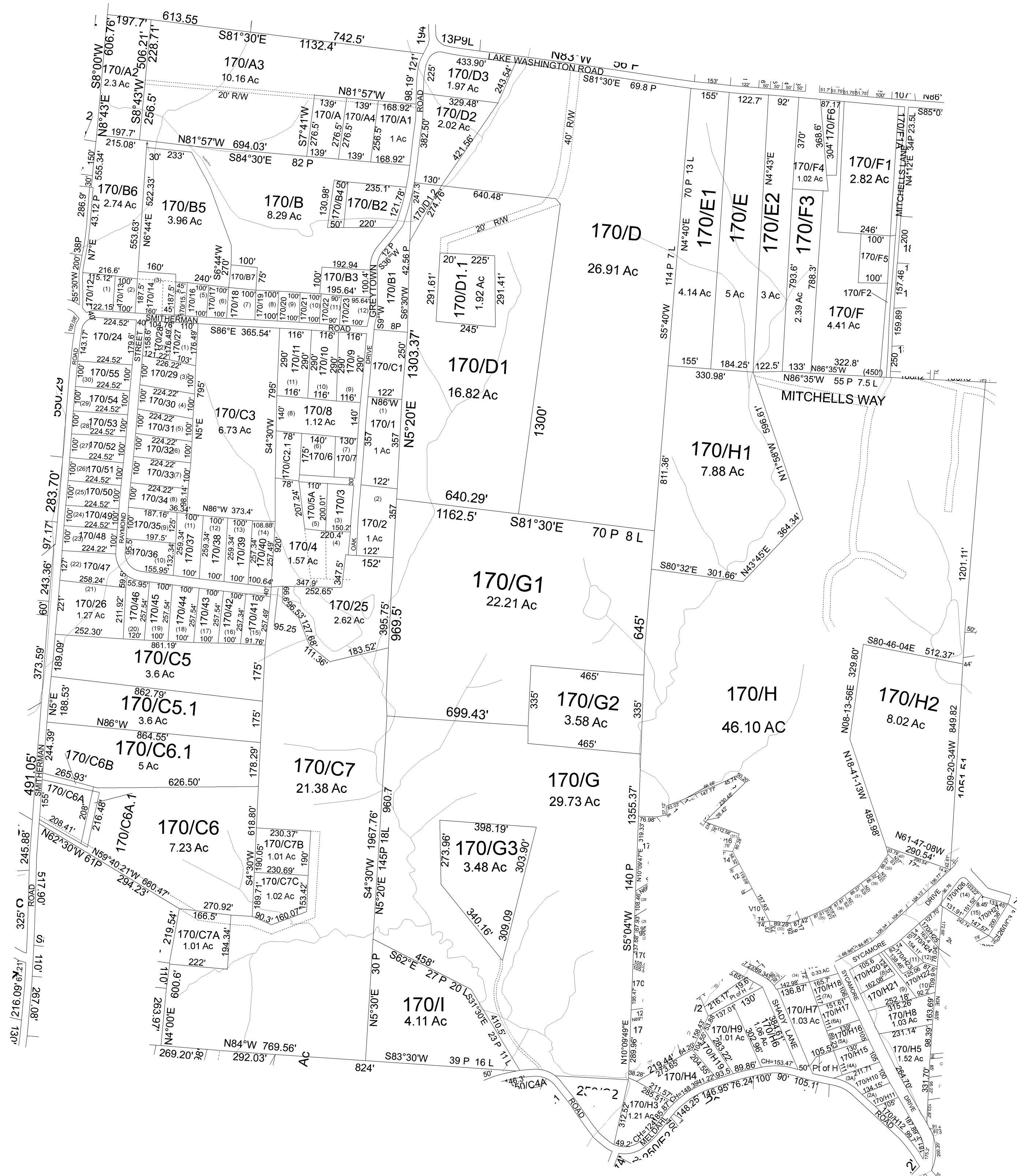

For Tax Purposes Only this  
is not Authoritative Data  
7.8.C.6 RESTRICTIONS  
ALL FINISHED TAX MAPS CREATED UNDER THE  
PROVISIONS OF LEGISLATION ARE THE  
PROPERTY OF THE COUNTY ASSESSORS  
WHO CREATED THEM AND THE REPRODUCTION,  
COPYING, DISTRIBUTION, SALE OR LEASE OF  
SUCH TAX MAPS OR COPIES THEREOF WITHOUT  
THE WRITTEN PERMISSION OF THE RESPECTIVE  
COUNTY ASSESSOR IS PROHIBITED BY LAW

110	120	180
160	170	260
250	250	263

Prepared by:RDS

Legend		
Previous Deed	Deed lot Number (15)	District Lines
Property	MAP / Parcel Number 19/25	CEMT.
Railroad Right of Way	District Number 10	LIBRARY
Road and Railroad R/W	HOSPITAL	AIRPORT
Road Easement	POST OFFICE	CHURCH
Road Right of Way	SCHOOL	

Revisions			
1	7	13	
2	8	14	
3	9	15	
4	10	16	
5	11	17	
6	12	18	

WOOD COUNTY  
STATE OF WEST VIRGINIA  
Office of Assessor

District	SUBDIVISION
LUBECK	
SHEET NO: 170	
Date, Aerial Photography: 2003	Date, Map: Nov 08, 2011
Scale: 1" = 300'	