

Lubeck - 400

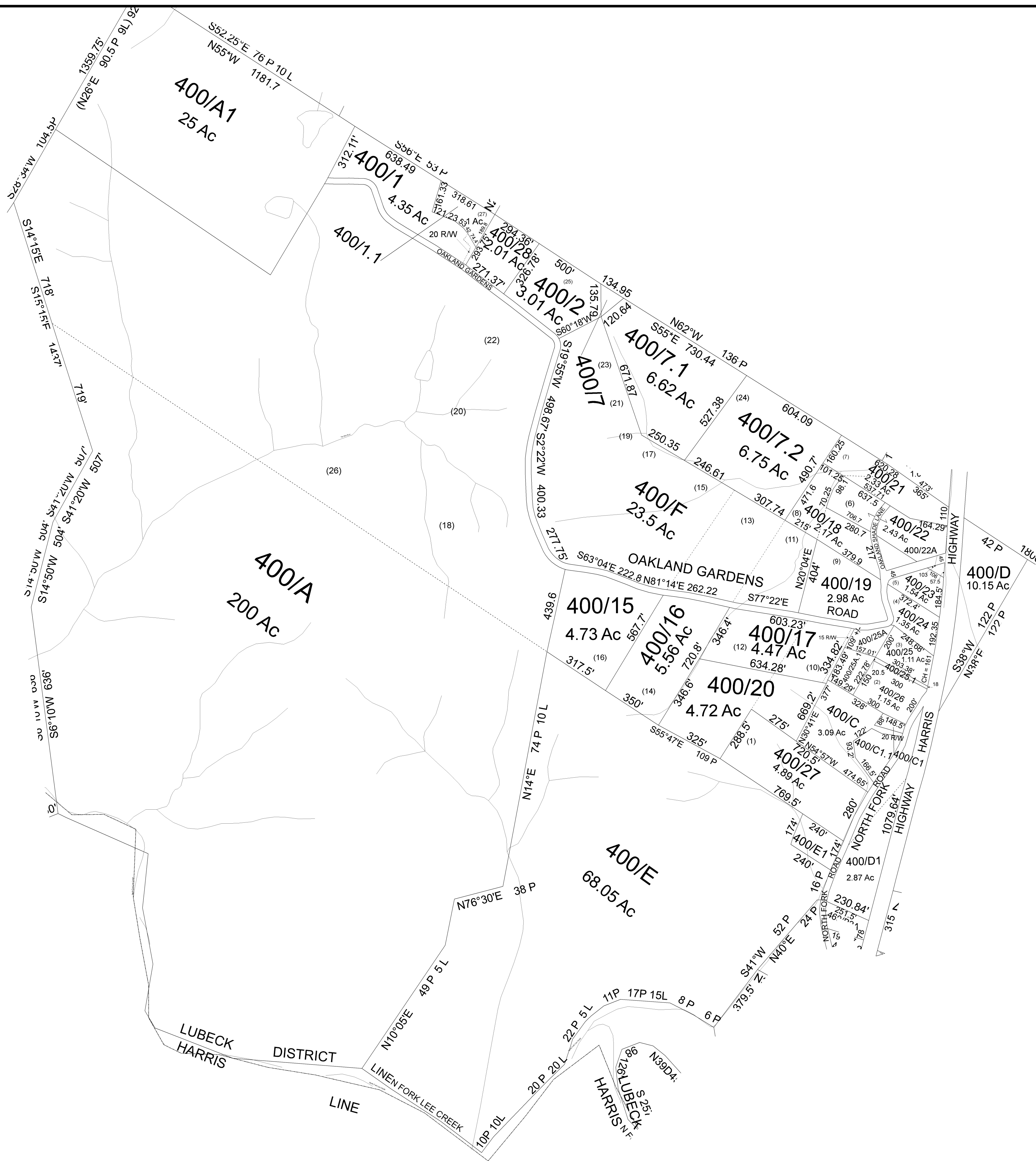

For Tax Purposes Only this is not Authoritative Data
 7.6.c.6 RESTRICTIONS
 ALL FINISHED TAX MAPS CREATED UNDER THE PROVISIONS OF LEGISLATION ARE THE PROPERTY OF THE COUNTY ASSESSORS WHO CREATED THEM AND THE REPRODUCTION, COPYING, DISTRIBUTION, SALE OR LEASE OF SUCH TAX MAPS OR COPIES THEREOF WITHOUT THE WRITTEN PERMISSION OF THE RESPECTIVE COUNTY ASSESSOR IS PROHIBITED BY LAW

390	410	460
390	400	460
390	60	120

Prepared by: RDS

Legend		
--- Previous Deed	Deed lot Number (15)	□ District Lines
— Property	MAP / Parcel Number 19/25	⊕ CEMT.
— Railroad Right of Way	District Number 10	⊕ LIBRARY
— Road and Railroad RW	⊕ HOSPITAL	⊕ AIRPORT
--- Road Easement	⊕ POST OFFICE	⊕ CHURCH
— Road Right of Way	⊕ SCHOOL	

Revisions		
1	7	13
2	8	14
3	9	15
4	10	16
5	11	17
6	12	18

WOOD COUNTY
 STATE OF WEST VIRGINIA
 Office of Assessor

District	SUBDIVISION
LUBECK	
SHEET NO: 400	
Date: Aerial Photography: 2003	Date: Map: Nov 08, 2011
Scale: 1" = 300'	