

# Lubeck - 480

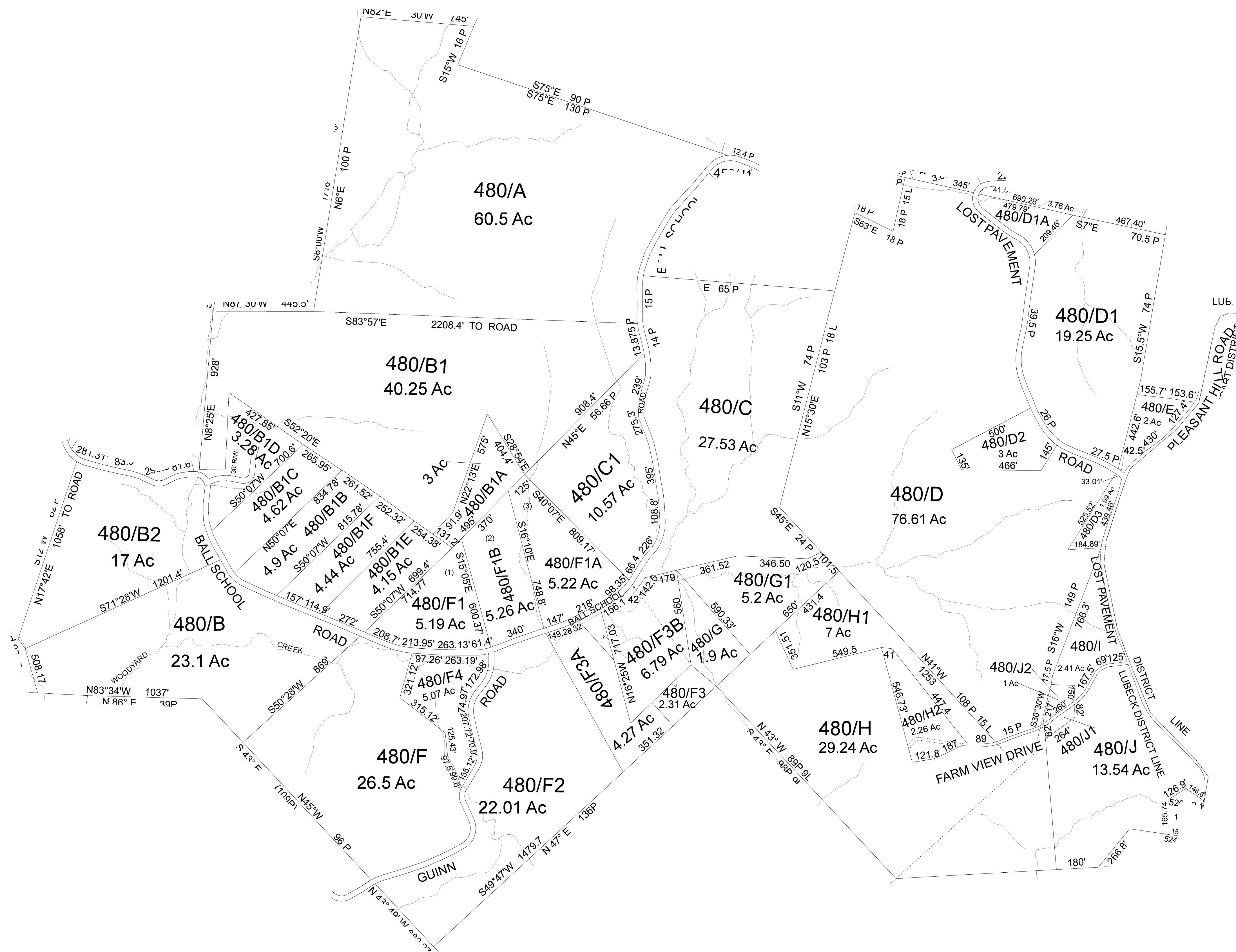

For Tax Purposes Only this is not Authoritative Data  
 7.6.c.6 RESTRICTIONS  
 ALL FINISHED TAX MAPS CREATED UNDER THE PROVISIONS OF LEGISLATION ARE THE PROPERTY OF THE COUNTY ASSESSORS WHO CREATED THEM AND THE REPRODUCTION, COPYING, DISTRIBUTION, SALE OR LEASE OF SUCH TAX MAPS OR COPIES THEREOF WITHOUT THE WRITTEN PERMISSION OF THE RESPECTIVE COUNTY ASSESSOR IS PROHIBITED BY LAW

440	450	210
440	480	260
510	520	260

Prepared by: RDS

Legend		
— Previous Deed	Deed lot Number (15)	□ District Lines
— Property	MAP / Parcel Number 1925	⊕ CEMT.
— Railroad Right of Way	District Number 10	⊕ LIBRARY
— Road and Railroad RW	⊕ HOSPITAL	⊕ AIRPORT
— Road Easement	⊕ POST OFFICE	⊕ CHURCH
— Road Right of Way	⊕ SCHOOL	

Revisions		
1	7	13
2	8	14
3	9	15
4	10	16
5	11	17
6	12	18

**WOOD COUNTY**  
 STATE OF WEST VIRGINIA  
 Office of Assessor

District	SUBDIVISION
LUBECK	
SHEET NO: 480	
Date, Aerial Photography: 2003	Date, Map: Nov 08, 2011
Scale: 1" = 300'	