

TYGART-180

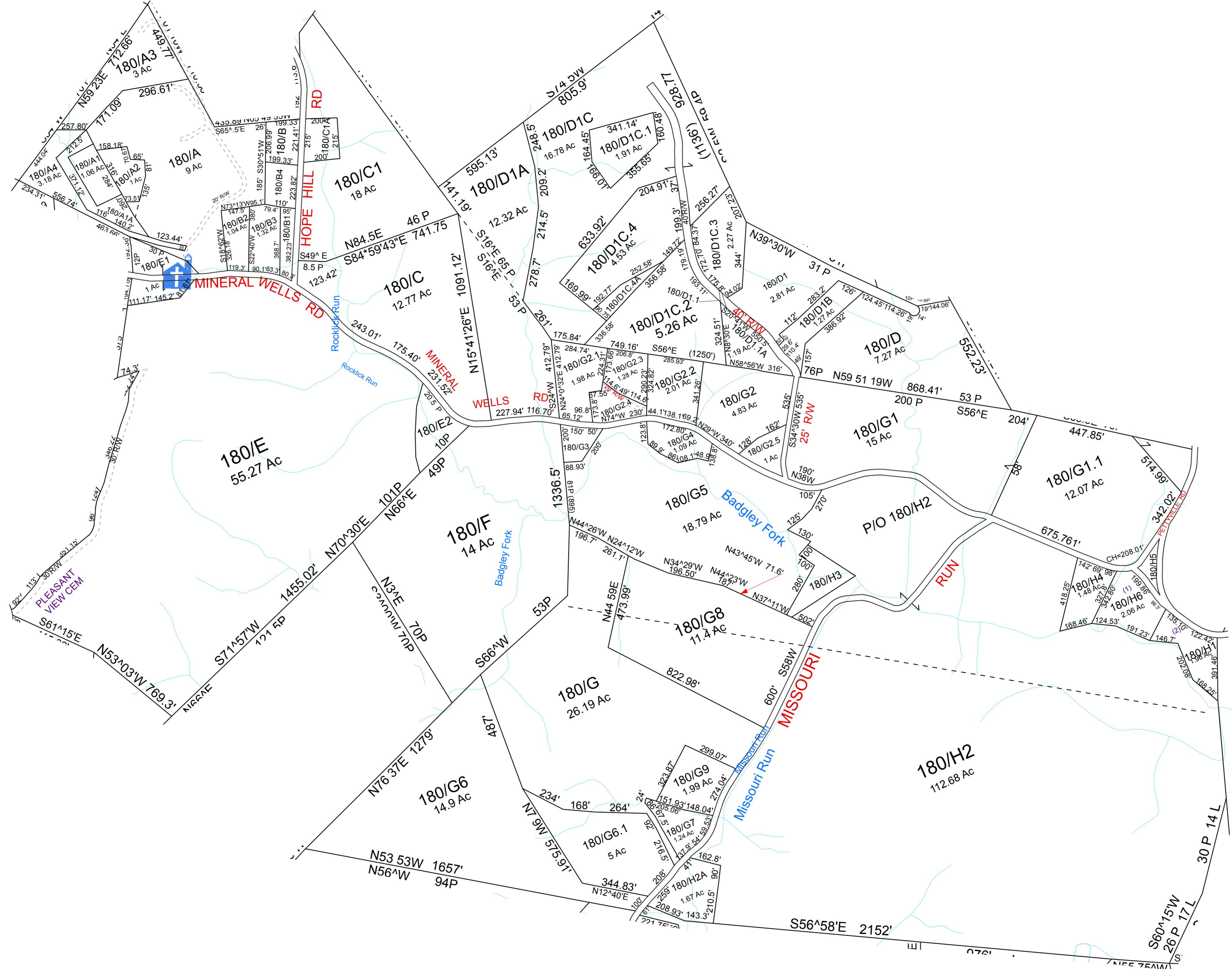
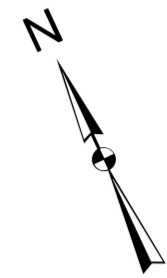

For Tax Purposes Only This is not Authoritative Data
 ALL FINISHED TAX MAPS CREATED UNDER THE PROVISIONS OF LEGISLATION ARE THE PROPERTY OF THE COUNTY ASSESSORS WHO CREATED THEM AND THE REPRODUCTION, COPYING, DISTRIBUTION, SALE OR LEASE OF SUCH TAX MAPS OR COPIES THEREOF WITHOUT THE WRITTEN PERMISSION OF THE RESPECTIVE COUNTY ASSESSOR IS PROHIBITED BY LAW

160	190	190
170	180	190
170	2200	

Prepared by: RDS

Legend	
--- Previous Deed	Deed lot Number (15)
--- Property	MAP / Parcel Number 19/25
--- Railroad Right of Way	District Number 08
--- Road and Railroad RW	HOSPITAL
--- Road Easement	POST OFFICE
--- Road Right of Way	SCHOOL
	District Lines
	CEMENT
	LIBRARY
	AIRPORT
	CHURCH

Revisions	
1	7
2	8
3	9
4	10
5	11
6	12
	13
	14
	15
	16
	17
	18

WOOD COUNTY
 STATE OF WEST VIRGINIA
 Office of Assessor

District_08 Sub/Division
TYGART
 SHEET NO: 180
 Date Aerial Photography: 2003 Date Map: _____
 Photo No: _____ Scale: 1" = 300'