

TYGART-190

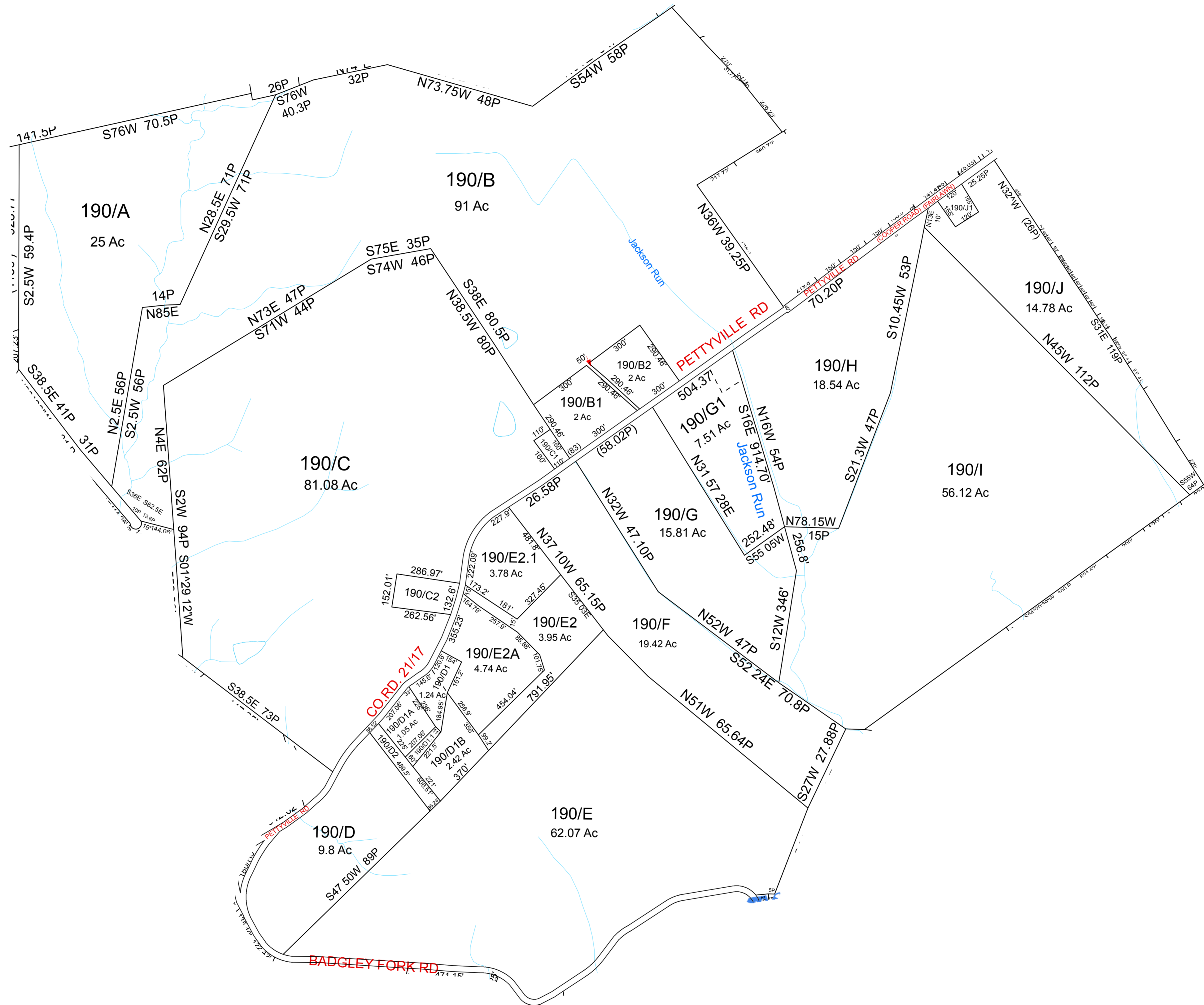

For Tax Purposes Only This is not Authoritative Data  
 T.C. & RESTRICTIONS  
 ALL FINISHED TAX MAPS CREATED UNDER THE PROVISIONS OF LEGISLATION ARE THE PROPERTY OF THE COUNTY ASSESSORS WHO CREATED THEM AND THE REPRODUCTION, COPYING, DISTRIBUTION, SALE OR LEASE OF SUCH TAX MAPS OR COPIES THEREOF WITHOUT THE WRITTEN PERMISSION OF THE RESPECTIVE COUNTY ASSESSOR IS PROHIBITED BY LAW

130	140	191
180	190	192
180	280	

Prepared by: RDS

Legend	
--- Previous Deed	Deed lot Number (15)
--- Property	MAP / Parcel Number 19/25
--- Railroad Right of Way	District Number 08
--- Road and Railroad R/W	HOSPITAL
--- Road Easement	POST OFFICE
--- Road Right of Way	SCHOOL
	District Lines
	CEMET.
	LIBRARY
	AIRPORT
	CHURCH

Revisions			
1		7	13
2		8	14
3		9	15
4		10	16
5		11	17
6		12	18

**WOOD COUNTY**  
 STATE OF WEST VIRGINIA  
 Office of Assessor

District\_08 Sub/Division  
**TYGART**  
 SHEET NO: 190  
 Date Aerial Photography: 2003 Date Map: \_\_\_\_\_  
 Photo No: \_\_\_\_\_ Scale: 1" = 300'