

TYGART- 24

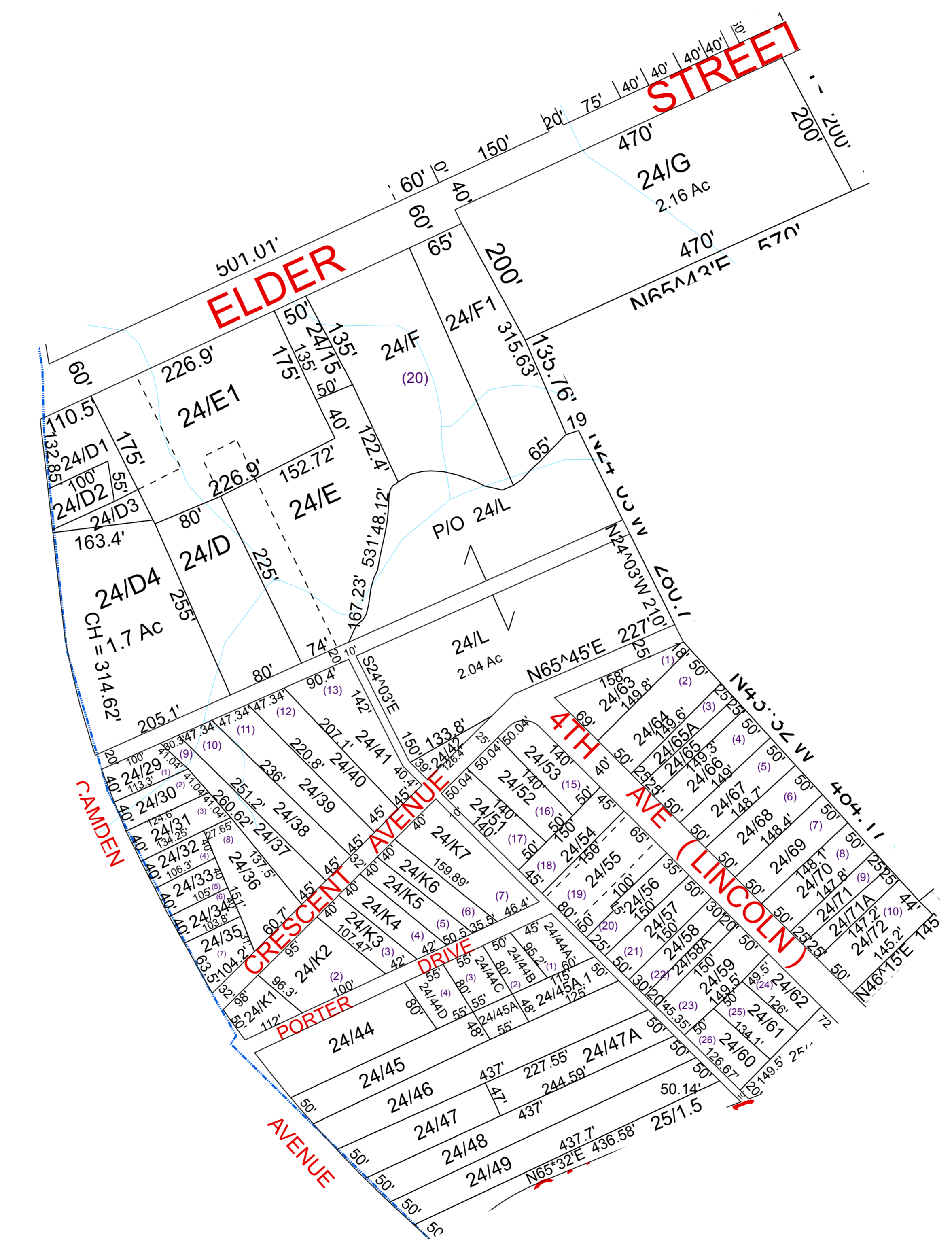
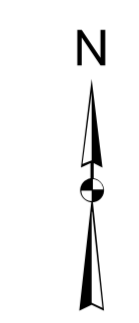

For Tax Purposes Only This is not Authoritative Data

5	18	7
4	24	25
4	25	

T.A.C. RESTRICTIONS
ALL FINISHED TAX MAPS CREATED UNDER THE PROVISIONS OF LEGISLATION ARE THE PROPERTY OF THE COUNTY ASSESSORS WHO CREATED THEM AND THE REPRODUCTION, COPYING, DISTRIBUTION, SALE OR LEASE OF SUCH TAX MAPS OR COPIES THEREOF WITHOUT THE WRITTEN PERMISSION OF THE RESPECTIVE COUNTY ASSESSOR IS PROHIBITED BY LAW

Prepared by: RDS

Legend

--- Previous Deed	Deed lot Number (15)	□ District Lines
— Property	MAP / Parcel Number 19/25	†† CEMT.
— Railroad Right of Way	District Number 08	📖 LIBRARY
— Road and Railroad R/W	🏥 HOSPITAL	✈️ AIRPORT
--- Road Easement	🏢 POST OFFICE	⛪ CHURCH
--- Road Right of Way	🎓 SCHOOL	

Revisions

1	7	13
2	8	14
3	9	15
4	10	16
5	11	17
6	12	18

WOOD COUNTY
STATE OF WEST VIRGINIA
Office of Assessor

District_08	Sub/Division
TYGART	
SHEET NO: 24	
Date Aerial Photography: 2003	Date Map: _____
Photo No: _____	Scale: 1" = 100'