

TYGART-360

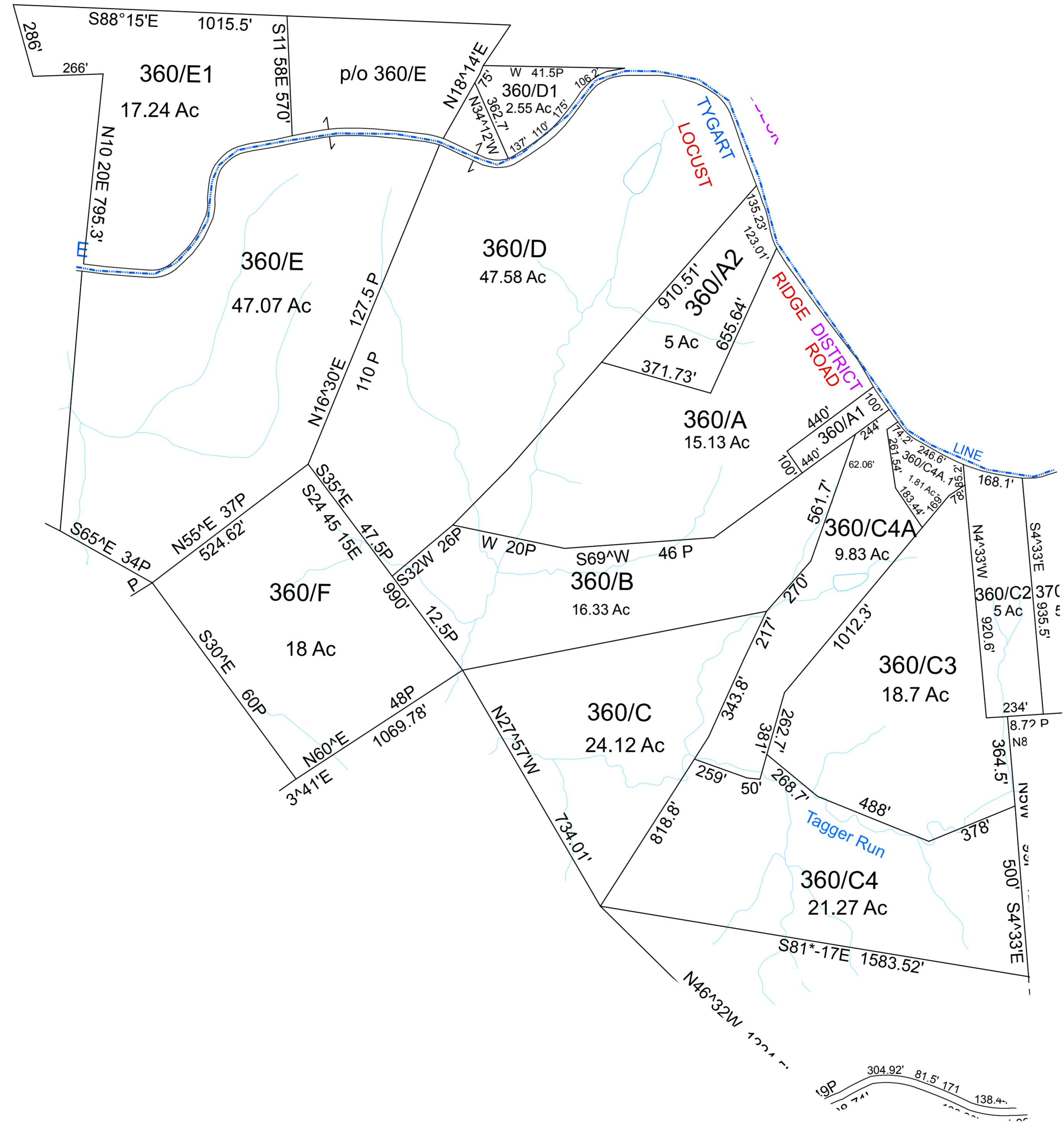

For Tax Purposes Only This is not Authoritative Data		
530	530	540
355	360	370
310	470	

Legend	
--- Previous Deed	Deed lot Number (15)
--- Property	MAP / Parcel Number 19/25
--- Railroad Right of Way	District Number 08
--- Road and Railroad R/W	HOSPITAL
--- Road Easement	POST OFFICE
--- Road Right of Way	SCHOOL
--- District Lines	CEMET.
--- LIBRARY	AIRPORT
--- CHURCH	

Revisions		
1	7	13
2	8	14
3	9	15
4	10	16
5	11	17
6	12	18

WOOD COUNTY
STATE OF WEST VIRGINIA
Office of Assessor

District_08	Sub/Division
TYGART	
SHEET NO: 360	
Date Aerial Photography: 2003	Date Map: _____
Photo No: _____	Scale: 1" = 300'