

TYGART-450

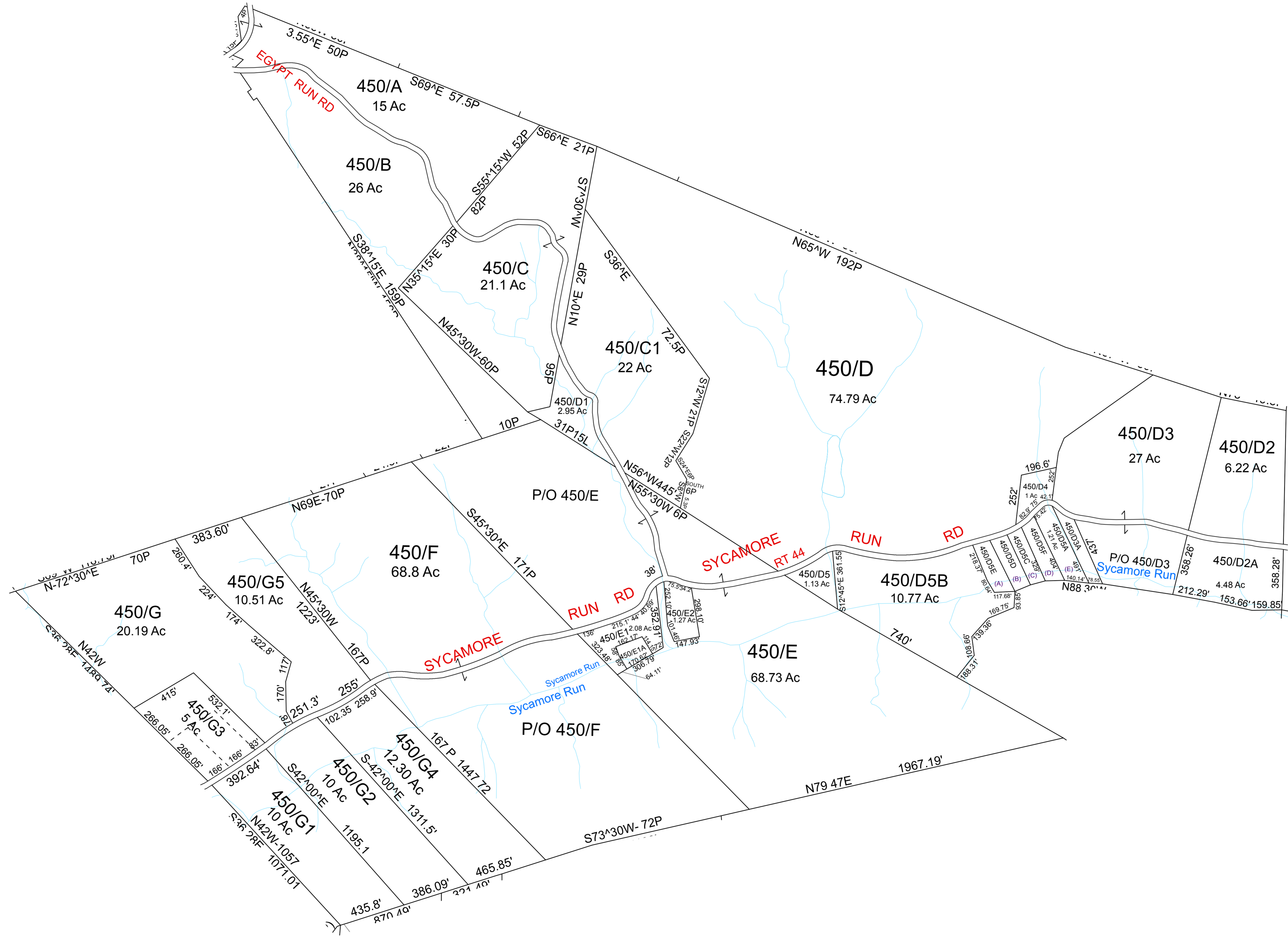

For Tax Purposes Only This is not Authoritative Data
 ALL FINISHED TAX MAPS CREATED UNDER THE PROVISIONS OF LEGISLATION ARE THE PROPERTY OF THE COUNTY ASSESSORS WHO CREATED THEM AND THE REPRODUCTION, COPYING, DISTRIBUTION, SALE OR LEASE OF SUCH TAX MAPS OR COPIES THEREOF WITHOUT THE WRITTEN PERMISSION OF THE RESPECTIVE COUNTY ASSESSOR IS PROHIBITED BY LAW

440	390	400
440	450	400
470	460	

Prepared by: RDS

Legend	
Previous Deed	District Lines
Property	CEMT.
Railroad Right of Way	LIBRARY
Road and Railroad R/W	AIRPORT
Road Easement	CHURCH
Road Right of Way	SCHOOL
Deed lot Number (15)	
MAP / Parcel Number 19/25	
District Number 08	
HOSPITAL	
POST OFFICE	

Revisions		
1	7	13
2	8	14
3	9	15
4	10	16
5	11	17
6	12	18

WOOD COUNTY
 STATE OF WEST VIRGINIA
 Office of Assessor

District_08 Sub/Division
TYGART
 SHEET NO: 450
 Date Aerial Photography: 2003 Date Map: _____
 Photo No: _____ Scale: 1" = 300'