

**TYGART-460**

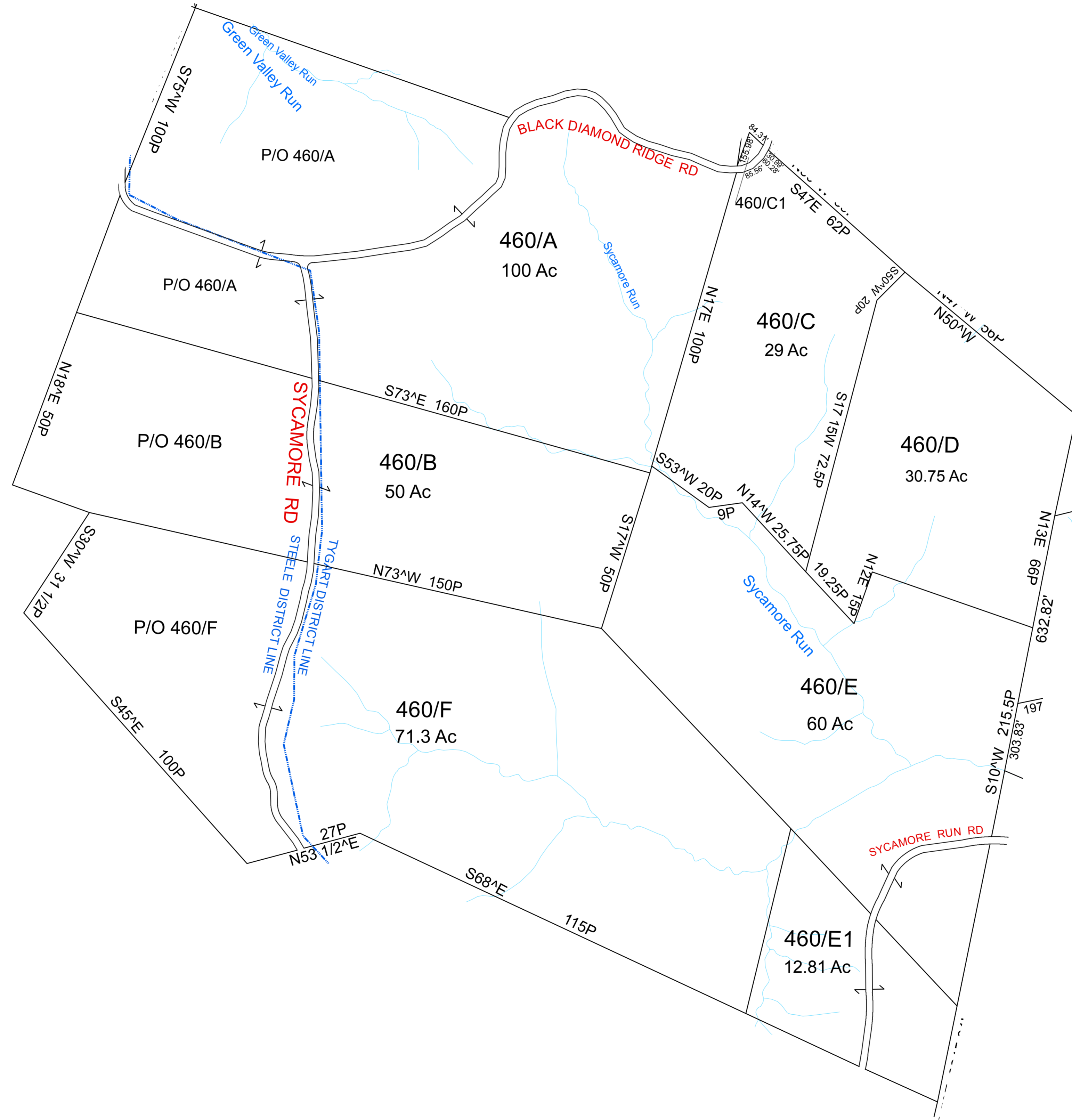

For Tax Purposes Only This is not Authoritative Data		
430	440	470
30	460	470
50	490	

Legend	
--- Previous Deed	Deed lot Number (15)
--- Property	MAP / Parcel Number 19/25
--- Railroad Right of Way	District Number 08
--- Road and Railroad R/W	HOSPITAL
--- Road Easement	POST OFFICE
--- Road Right of Way	SCHOOL
--- District Lines	
†† CEMT.	
LIBRARY	
AIRPORT	
CHURCH	

Revisions			
1	7	13	
2	8	14	
3	9	15	
4	10	16	
5	11	17	
6	12	18	

**WOOD COUNTY**  
STATE OF WEST VIRGINIA  
Office of Assessor

District_08	Sub/Division
<b>TYGART</b>	
<b>SHEET NO: 460</b>	
Date Aerial Photography: 2003	Date Map: _____
Photo No: _____	Scale: 1" = 300'

ALL FINISHED TAX MAPS CREATED UNDER THE PROVISIONS OF LEGISLATION ARE THE PROPERTY OF THE COUNTY ASSESSORS WHO CREATED THEM AND THE REPRODUCTION, COPYING, DISTRIBUTION, SALE OR LEASE OF SUCH TAX MAPS OR COPIES THEREOF WITHOUT THE WRITTEN PERMISSION OF THE RESPECTIVE COUNTY ASSESSOR IS PROHIBITED BY LAW