

TYGART- 60

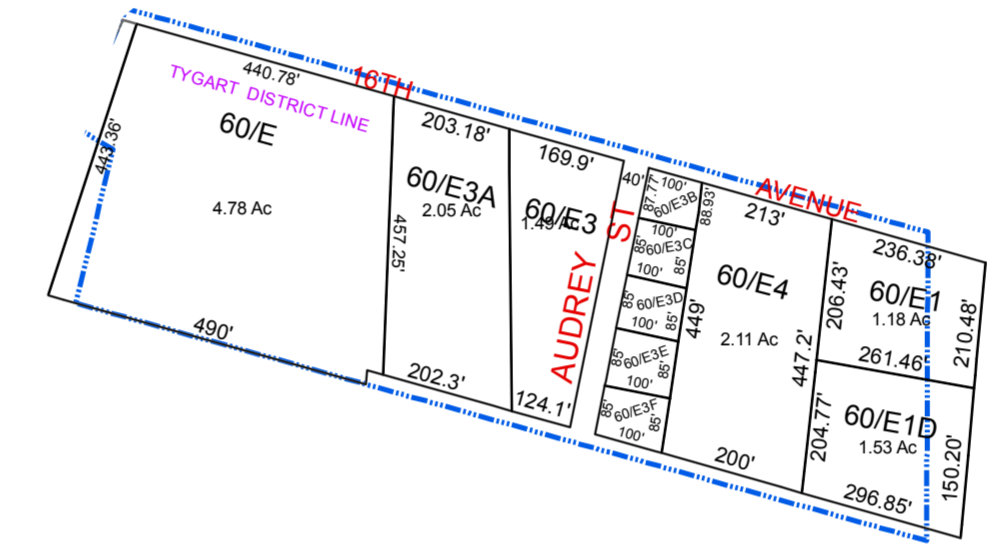
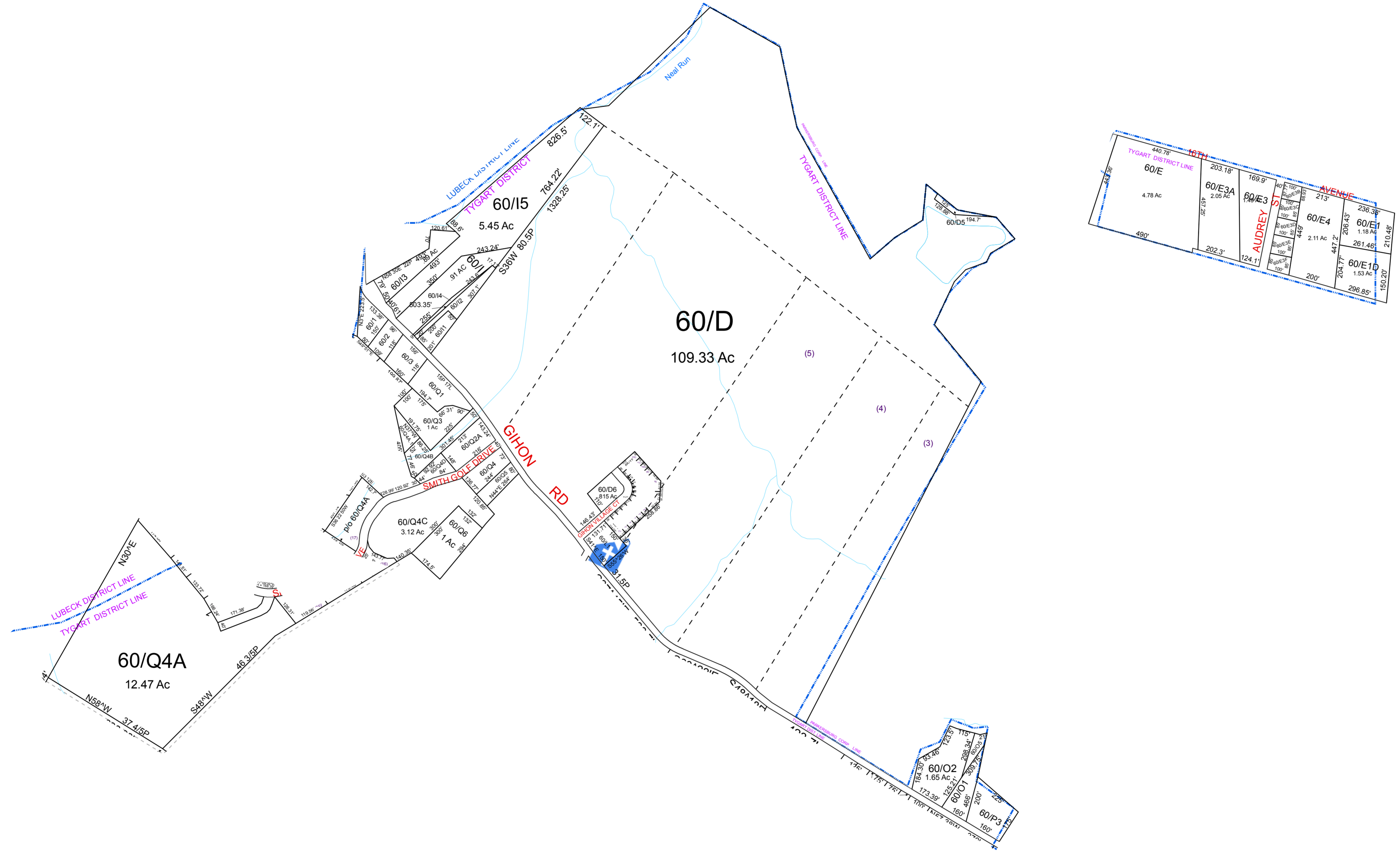

For Tax Purposes Only This is not Authoritative Data
 ALL FINISHED TAX MAPS CREATED UNDER THE PROVISIONS OF LEGISLATION ARE THE PROPERTY OF THE COUNTY ASSESSORS WHO CREATED THEM AND THE REPRODUCTION, COPYING, DISTRIBUTION, SALE OR LEASE OF SUCH TAX MAPS OR COPIES THEREOF WITHOUT THE WRITTEN PERMISSION OF THE RESPECTIVE COUNTY ASSESSOR IS PROHIBITED BY LAW

| | | |
|-----|-----|-----|
| 138 | 138 | 137 |
| 210 | 60 | 136 |
| 80 | 804 | |

Prepared by: RDS

| Legend | |
|---------------------------|---------------------------|
| --- Previous Deed | Deed lot Number (15) |
| --- Property | MAP / Parcel Number 19/25 |
| --- Railroad Right of Way | District Number 08 |
| --- Road and Railroad R/W | HOSPITAL |
| --- Road Easement | POST OFFICE |
| --- Road Right of Way | SCHOOL |
| --- District Lines | CEMET. |
| --- LIBRARY | AIRPORT |
| --- CHURCH | |

| Revisions | |
|-----------|----|
| 1 | 7 |
| 2 | 8 |
| 3 | 9 |
| 4 | 10 |
| 5 | 11 |
| 6 | 12 |
| | 13 |
| | 14 |
| | 15 |
| | 16 |
| | 17 |
| | 18 |

WOOD COUNTY
 STATE OF WEST VIRGINIA
 Office of Assessor

| | |
|-------------------------------|------------------|
| District_08 | Sub/Division |
| TYGART | |
| SHEET NO: 60 | |
| Date Aerial Photography: 2003 | Date Map: _____ |
| Photo No: _____ | Scale: 1" = 300' |