

TYGART- 64

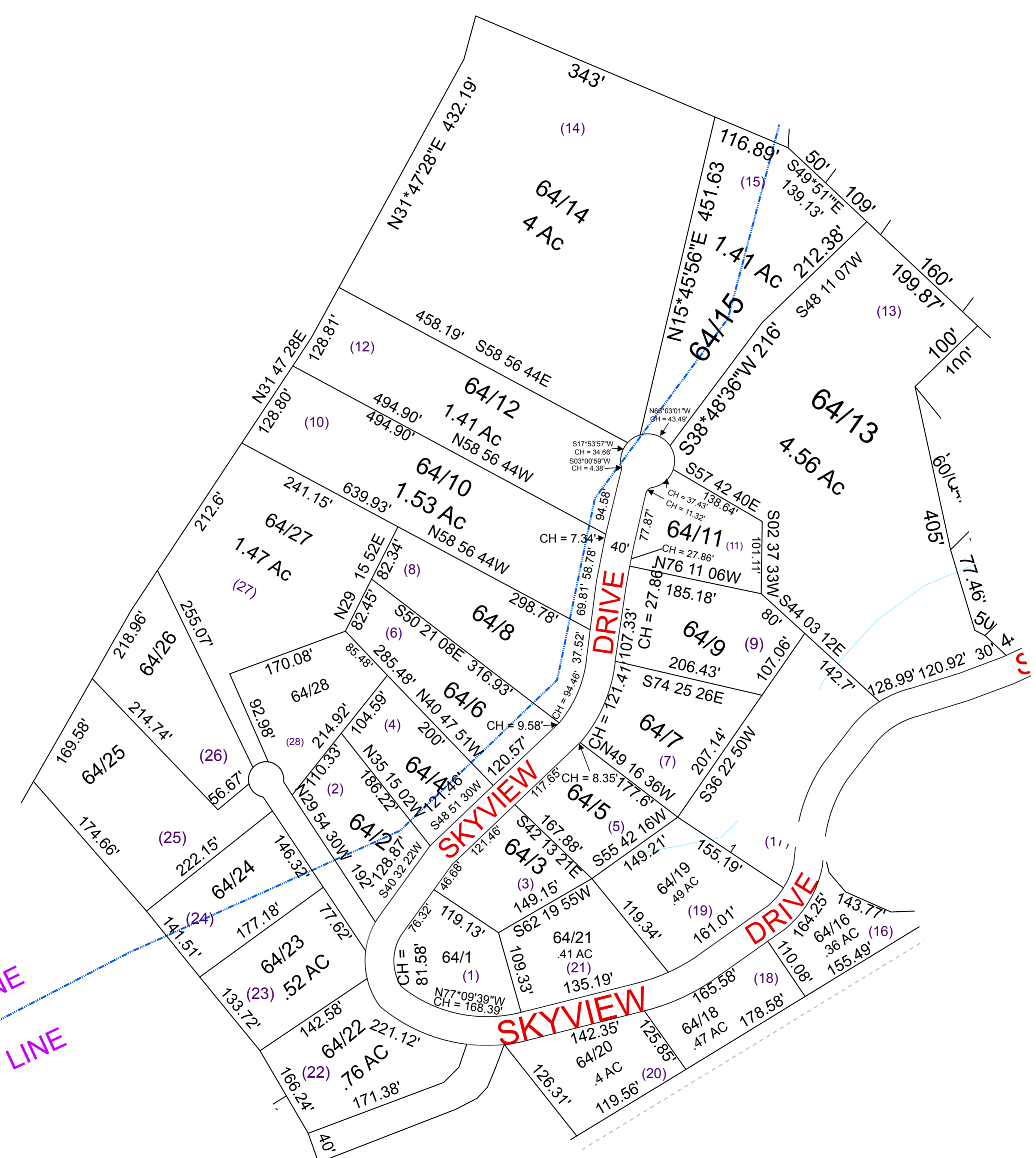

~~JK DISTRICT LINE~~  
RT DISTRICT LINE



For Tax Purposes Only This is not Authoritative Data		
210	210	60
T.A.C. RESTRICTIONS ALL FINISHED TAX MAPS CREATED UNDER THE PROVISIONS OF LEGISLATION ARE THE PROPERTY OF THE COUNTY ASSESSORS WHO CREATED THEM AND THE REPRODUCTION, COPYING, DISTRIBUTION, SALE OR LEASE OF SUCH TAX MAPS OR COPIES THEREOF WITHOUT THE WRITTEN PERMISSION OF THE RESPECTIVE COUNTY ASSESSOR IS PROHIBITED BY LAW		
210	60	
Prepared by: RDS		

Legend	
Previous Deed	Deed lot Number (15)
Property	MAP / Parcel Number 19/25
Railroad Right of Way	District Number 08
Road and Railroad R/W	HOSPITAL
Road Easement	POST OFFICE
Road Right of Way	SCHOOL
District Lines	CEMENT.
LIBRARY	CHURCH
AIRPORT	

Revisions		
1	7	13
2	8	14
3	9	15
4	10	16
5	11	17
6	12	18

**WOOD COUNTY**  
STATE OF WEST VIRGINIA  
Office of Assessor

District_08	Sub/Division
TYGART	Skyview Pointe PH 1,2,3
SHEET NO: 64	
Date Aerial Photography: 2003	Date Map: _____
Photo No: _____	Scale: 1" = 100'