

TYGART-190

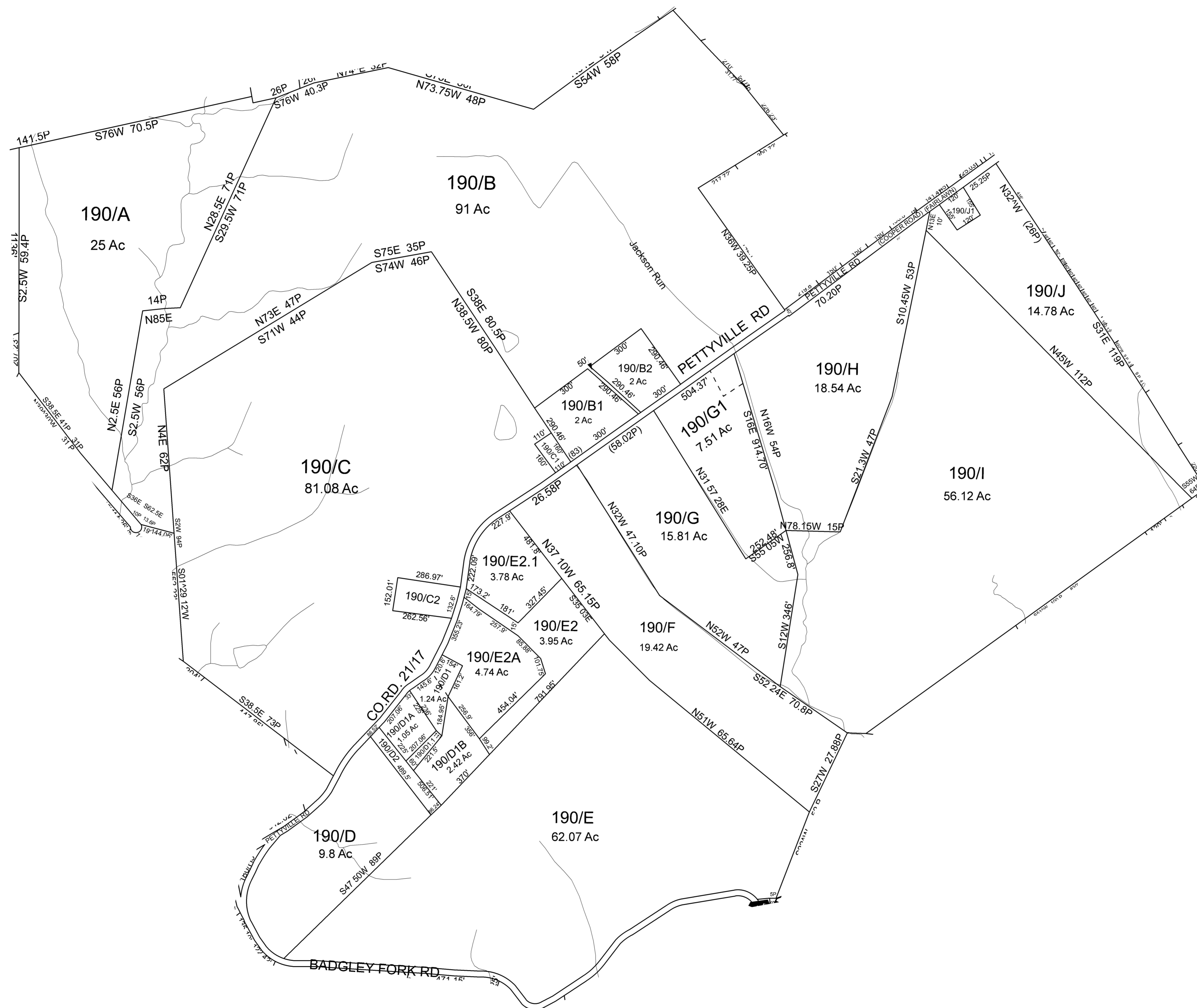

For Tax Purposes Only This is not Authoritative Data		
130	140	191
180	190	192
180	230	240

Legend	
— Previous Deed	Deed lot Number (15)
— Property	MAP / Parcel Number 19/25
— Railroad Right of Way	District Number 08
— Road and Railroad RW	HOSPITAL
— Road Easement	POST OFFICE
— Road Right of Way	SCHOOL
□ District Lines	CEMENT
□ LIBRARY	AIRPORT
□ CHURCH	

Revisions			
1		7	
2		8	
3		9	
4		10	
5		11	
6		12	
		13	
		14	
		15	
		16	
		17	
		18	

WOOD COUNTY
STATE OF WEST VIRGINIA
Office of Assessor

District_08	Sub/Division
TYGART	
SHEET NO: 190	
Date Aerial Photography_2003	Date Map_
Photo No_	Scale_ 1" = 300'

Prepared by: RDS