

TYGART-200

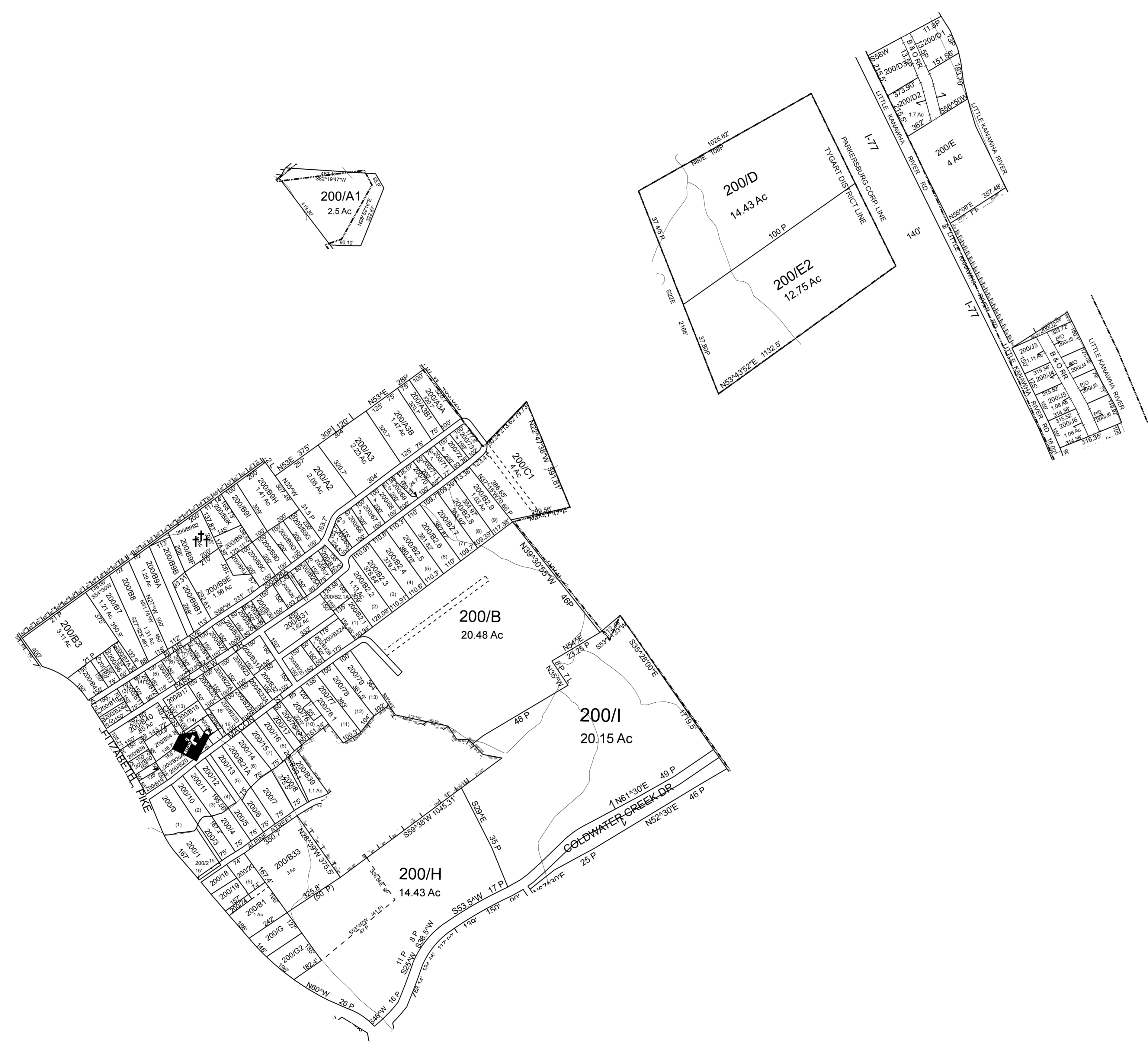

For Tax Purposes Only This is not Authoritative Data
 ALL FINISHED TAX MAPS CREATED UNDER THE PROVISIONS OF LEGISLATION ARE THE PROPERTY OF THE COUNTY ASSESSORS WHO CREATED THEM AND THE REPRODUCTION, COPYING, DISTRIBUTION, SALE OR LEASE OF SUCH TAX MAPS OR COPIES THEREOF WITHOUT THE WRITTEN PERMISSION OF THE RESPECTIVE COUNTY ASSESSOR IS PROHIBITED BY LAW

201	150	154
192	200	230
240	250	250

Prepared by: RDS

Legend	
	Previous Deed
	Property
	Railroad Right of Way
	Road and Railroad RW
	Road Easement
	Road Right of Way
	HOSPITAL
	POST OFFICE
	SCHOOL
	District Lines
	CEMT.
	LIBRARY
	AIRPORT
	CHURCH

Revisions			
1		7	13
2		8	14
3		9	15
4		10	16
5		11	17
6		12	18

WOOD COUNTY
 STATE OF WEST VIRGINIA
 Office of Assessor

District_08	Sub/Division
TYGART	
SHEET NO: 200	
Date Aerial Photography_2003	Date Map
Photo No	Scale 1" = 300'