

TYGART-210

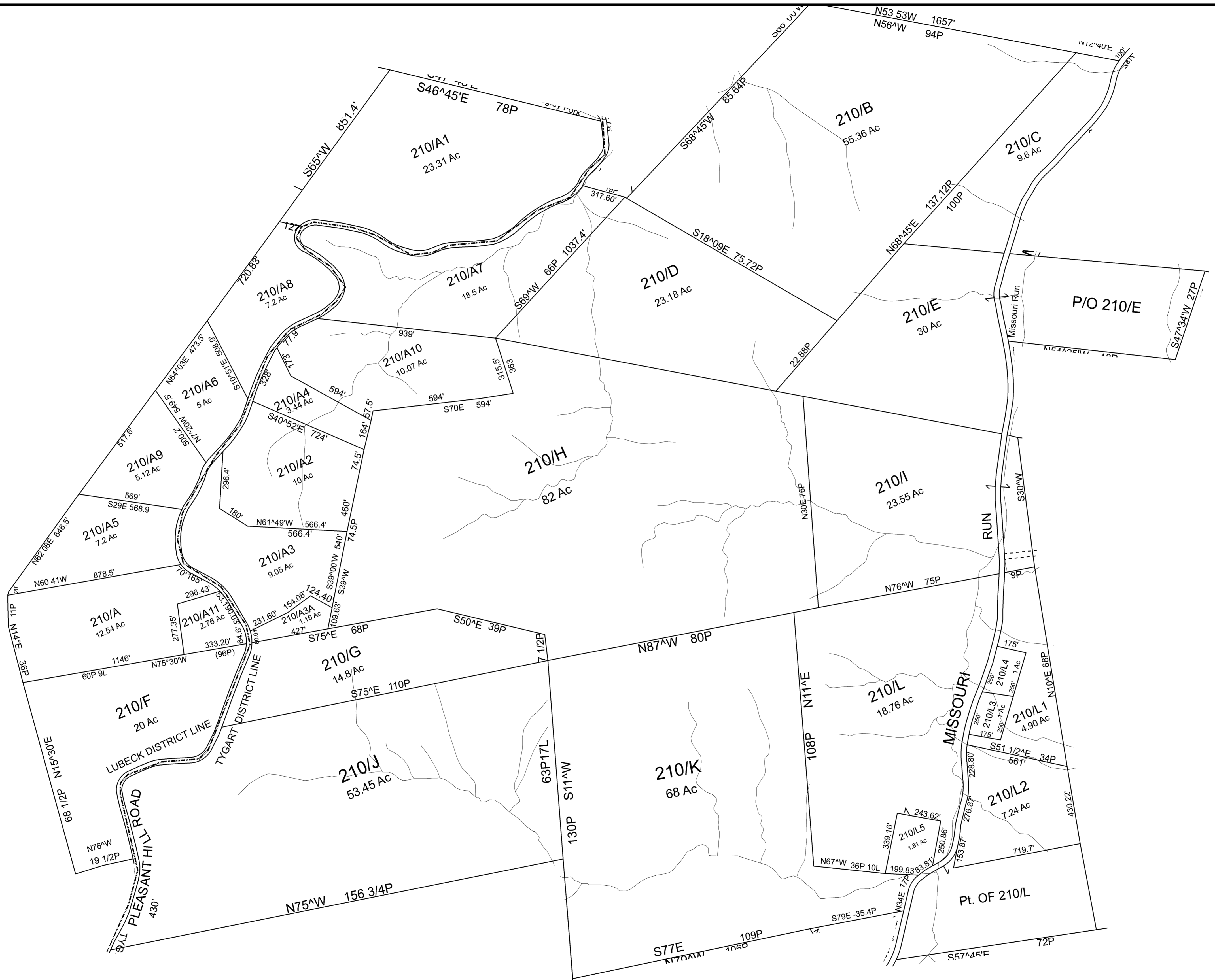
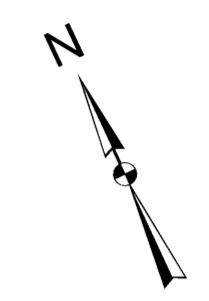

For Tax Purposes Only This is not Authoritative Data		
170	170	180
450	210	220
480	260	220

Legend	
— Previous Deed	Deed lot Number (15)
— Property	MAP / Parcel Number 19/25
— Railroad Right of Way	District Number 08
— Road and Railroad RW	HOSPITAL
— Road Easement	POST OFFICE
— Road Right of Way	SCHOOL
□ District Lines	✚ CEMT.
✚ LIBRARY	✚ AIRPORT
✚ CHURCH	

Revisions	
1	7
2	8
3	9
4	10
5	11
6	12
	13
	14
	15
	16
	17
	18

WOOD COUNTY
STATE OF WEST VIRGINIA
Office of Assessor

District_08	Sub/Division
TYGART	
SHEET NO: 210	
Date Aerial Photography_2003	Date Map
Photo No	Scale 1" = 300'