

TYGART- 24

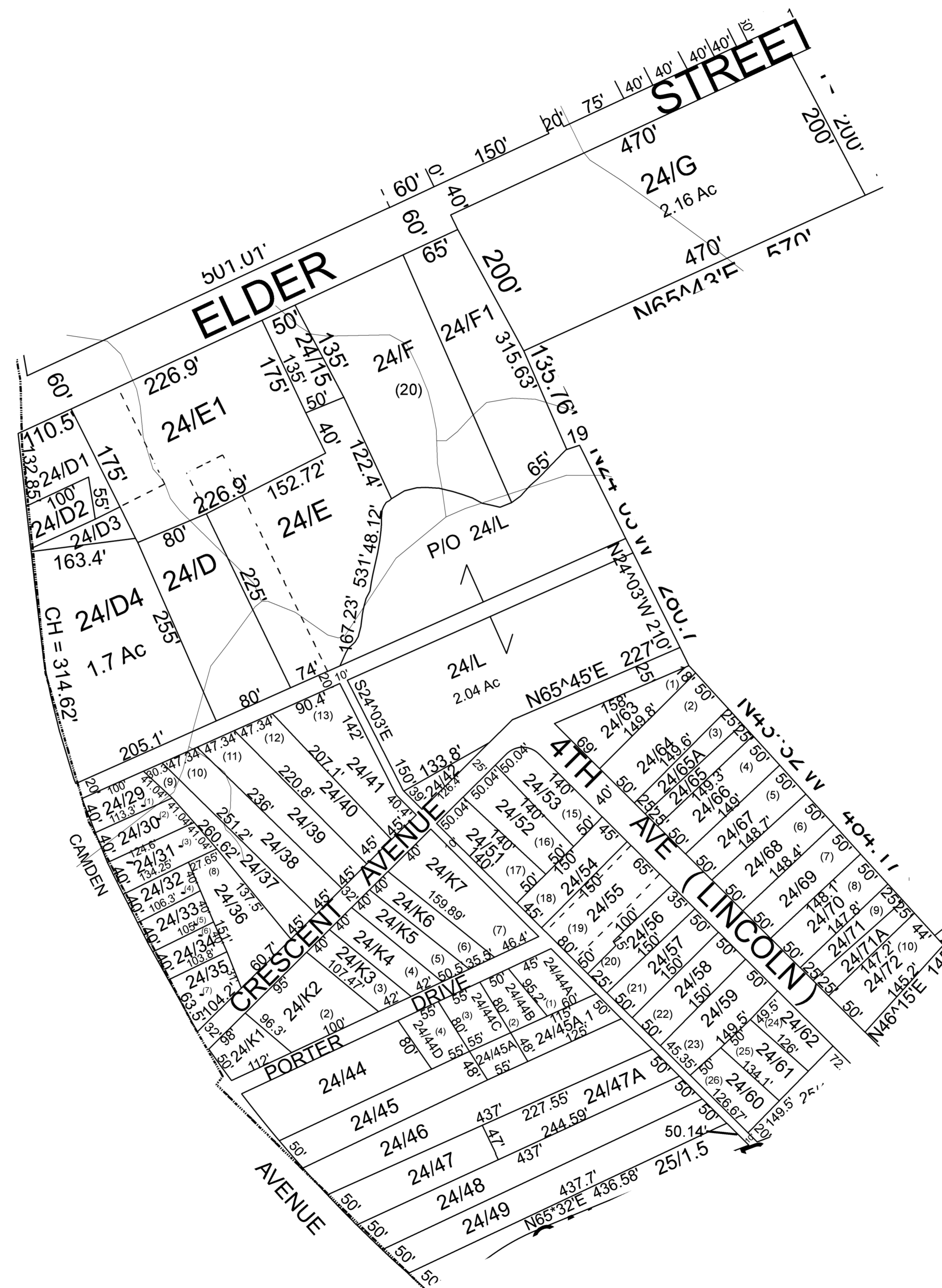

For Tax Purposes Only This is not Authoritative Data  
 F.A.C.S. RESTRICTIONS  
 ALL FINISHED TAX MAPS CREATED UNDER THE PROVISIONS OF LEGISLATION ARE THE PROPERTY OF THE COUNTY ASSESSORS WHO CREATED THEM AND THE REPRODUCTION, COPYING, DISTRIBUTION, SALE OR LEASE OF SUCH TAX MAPS OR COPIES THEREOF WITHOUT THE WRITTEN PERMISSION OF THE RESPECTIVE COUNTY ASSESSOR IS PROHIBITED BY LAW

5	18	7
4	24	25
4	25	25

**Legend**

- - Previous Deed	Deed lot Number (15)	□ District Lines
- - Property	MAP / Parcel Number 19/25	+† CEMT.
- - Railroad Right of Way	District Number 08	☒ LIBRARY
- - Road and Railroad RW	HOSPITAL	+ AIRPORT
- - Road Easement	POST OFFICE	☑ CHURCH
- - Road Right of Way	SCHOOL	

**Revisions**

No.	Description	Date
1		7
2		8
3		9
4		10
5		11
6		12
		13
		14
		15
		16
		17
		18

**WOOD COUNTY**  
 STATE OF WEST VIRGINIA  
 Office of Assessor

District_08 <b>TYGART</b>	Sub/Division
<b>SHEET NO: 24</b>	
Date Aerial Photography: 2003	Date Map:
Photo No:	Scale: 1" = 100'