

TYGART-250

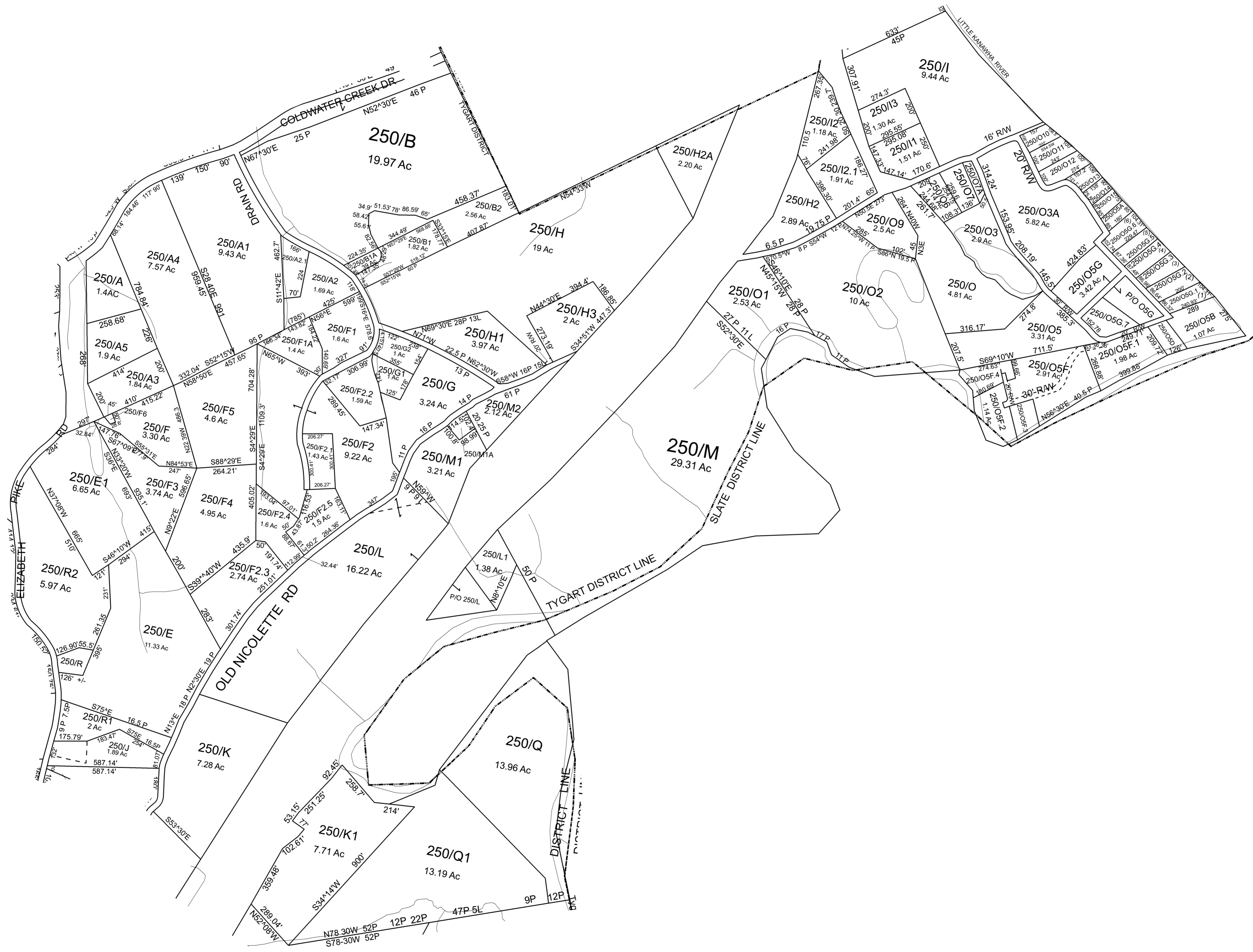

For Tax Purposes Only This is not Authoritative Data		
240	200	251
240	250	10
300	300	10

Legend	
— Previous Deed	Deed lot Number (15)
— Property	MAP / Parcel Number 19/25
— Railroad Right of Way	District Number 08
— Road and Railroad RW	HOSPITAL
— Road Easement	POST OFFICE
— Road Right of Way	SCHOOL
□ District Lines	CEMENT
⊕ LIBRARY	AIRPORT
⊕ CHURCH	

Revisions	
1	7
2	8
3	9
4	10
5	11
6	12

WOOD COUNTY
STATE OF WEST VIRGINIA
Office of Assessor

District_08	Sub/Division
TYGART	
SHEET NO: 250	
Date Aerial Photography_2003	Date Map
Photo No	Scale 1" = 300'