

TYGART-310

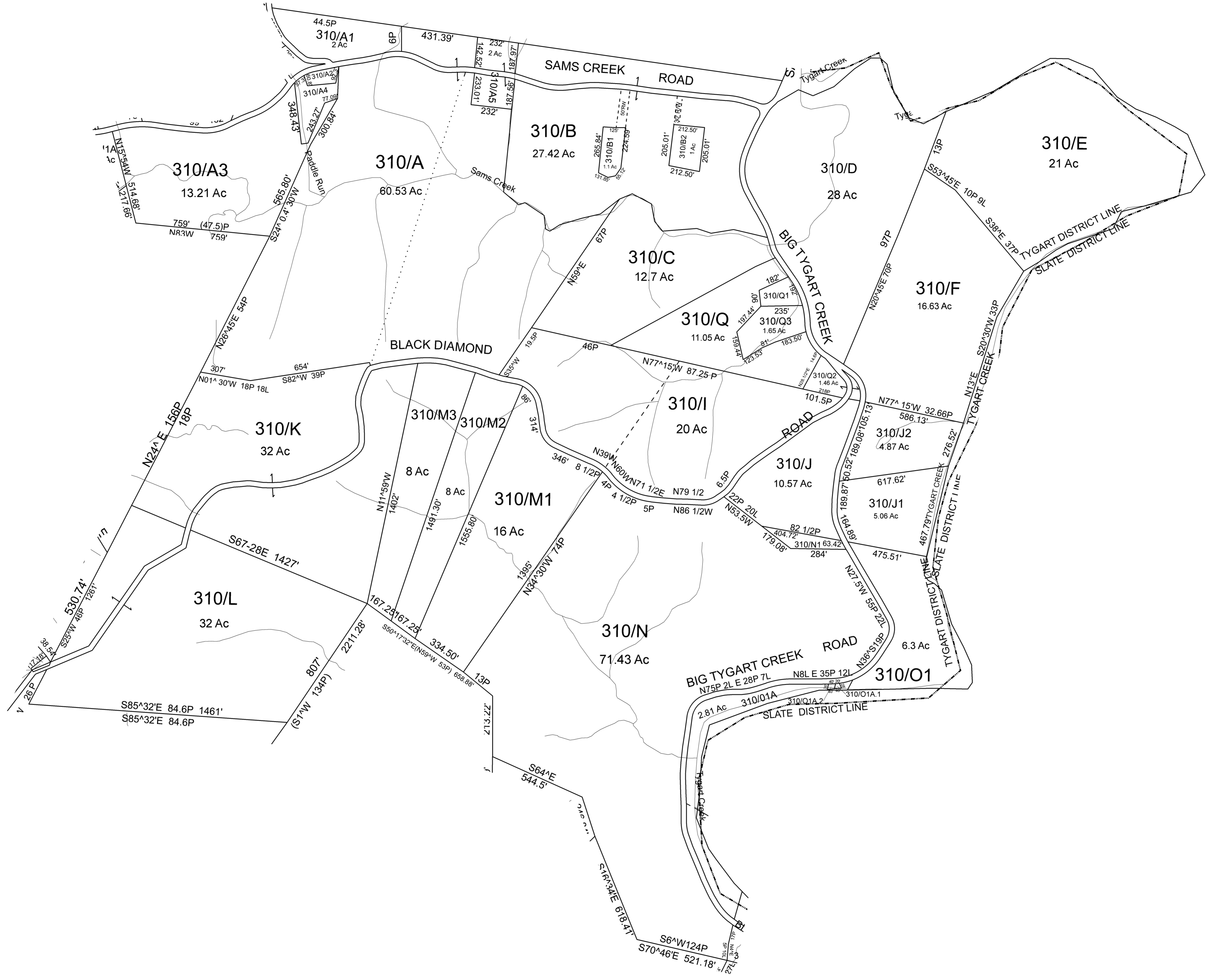

For Tax Purposes Only This is not Authoritative Data		
290	290	100
280	310	90
340	350	350

Legend	
— Previous Deed	Deed lot Number (15)
— Property	MAP / Parcel Number 19/25
— Railroad Right of Way	District Number 08
— Road and Railroad RW	HOSPITAL
— Road Easement	POST OFFICE
— Road Right of Way	SCHOOL
□ District Lines	✚ CEMT.
✚ LIBRARY	✚ AIRPORT
✚ CHURCH	

Revisions		
1	7	13
2	8	14
3	9	15
4	10	16
5	11	17
6	12	18

WOOD COUNTY
STATE OF WEST VIRGINIA
Office of Assessor

District_08	Sub/Division
TYGART	
SHEET NO: 310	
Date Aerial Photography_2003	Date Map
Photo No	Scale 1" = 300'