

TYGART-330

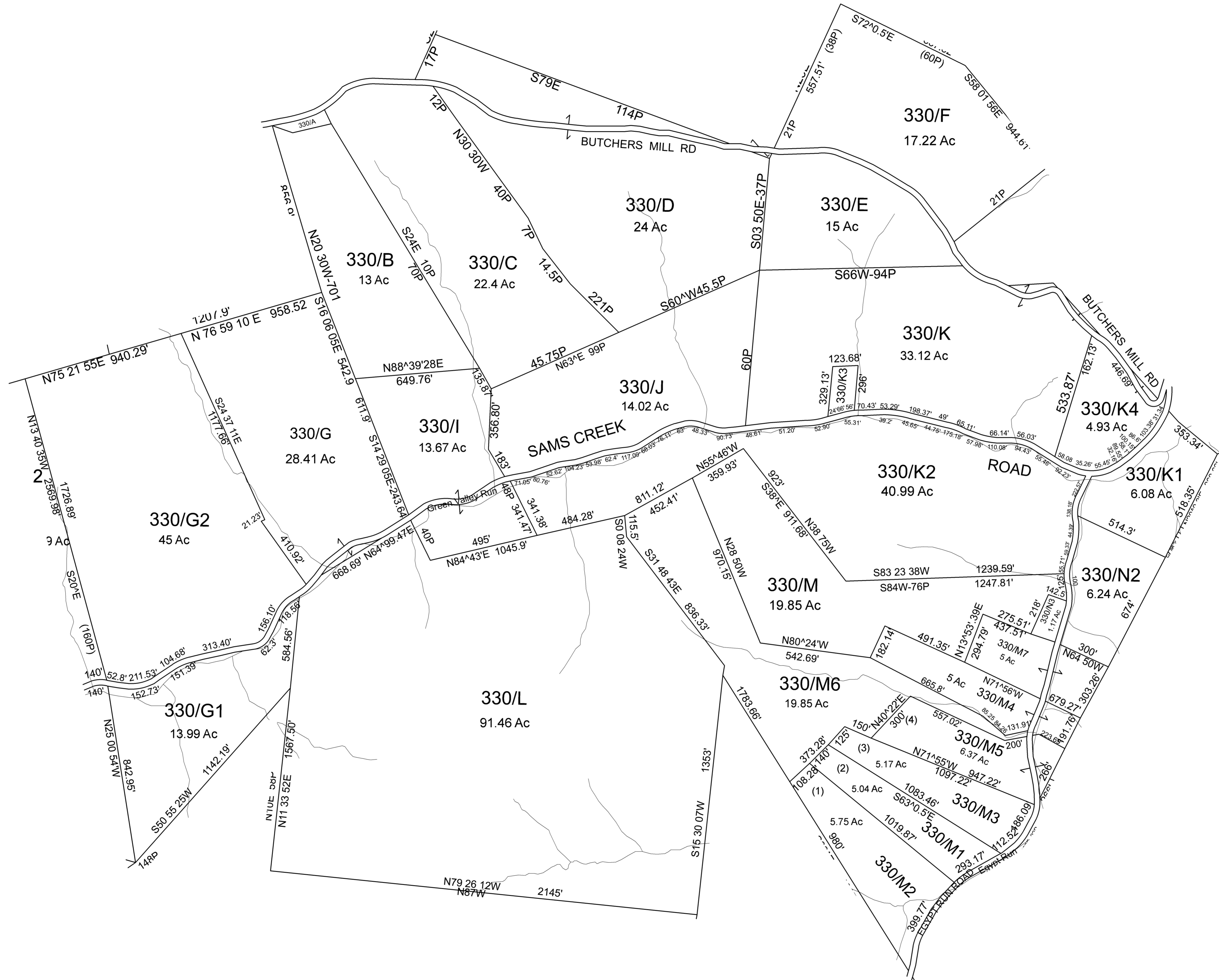

For Tax Purposes Only This is not Authoritative Data		
320	270	270
380	330	340
380	380	390

Legend	
— Previous Deed	Deed lot Number (15)
— Property	MAP / Parcel Number 19/25
— Railroad Right of Way	District Number 08
— Road and Railroad RW	HOSPITAL
— Road Easement	POST OFFICE
— Road Right of Way	SCHOOL
□ District Lines	CHURCH
†† CEMT.	
□ LIBRARY	
✈ AIRPORT	

Revisions			
1	7	13	
2	8	14	
3	9	15	
4	10	16	
5	11	17	
6	12	18	

WOOD COUNTY
STATE OF WEST VIRGINIA
Office of Assessor

District_08	Sub/Division
TYGART	
SHEET NO: 330	
Date Aerial Photography_2003	Date Map
Photo No	Scale 1" = 300'

Prepared by: RDS