

**TYGART-360**

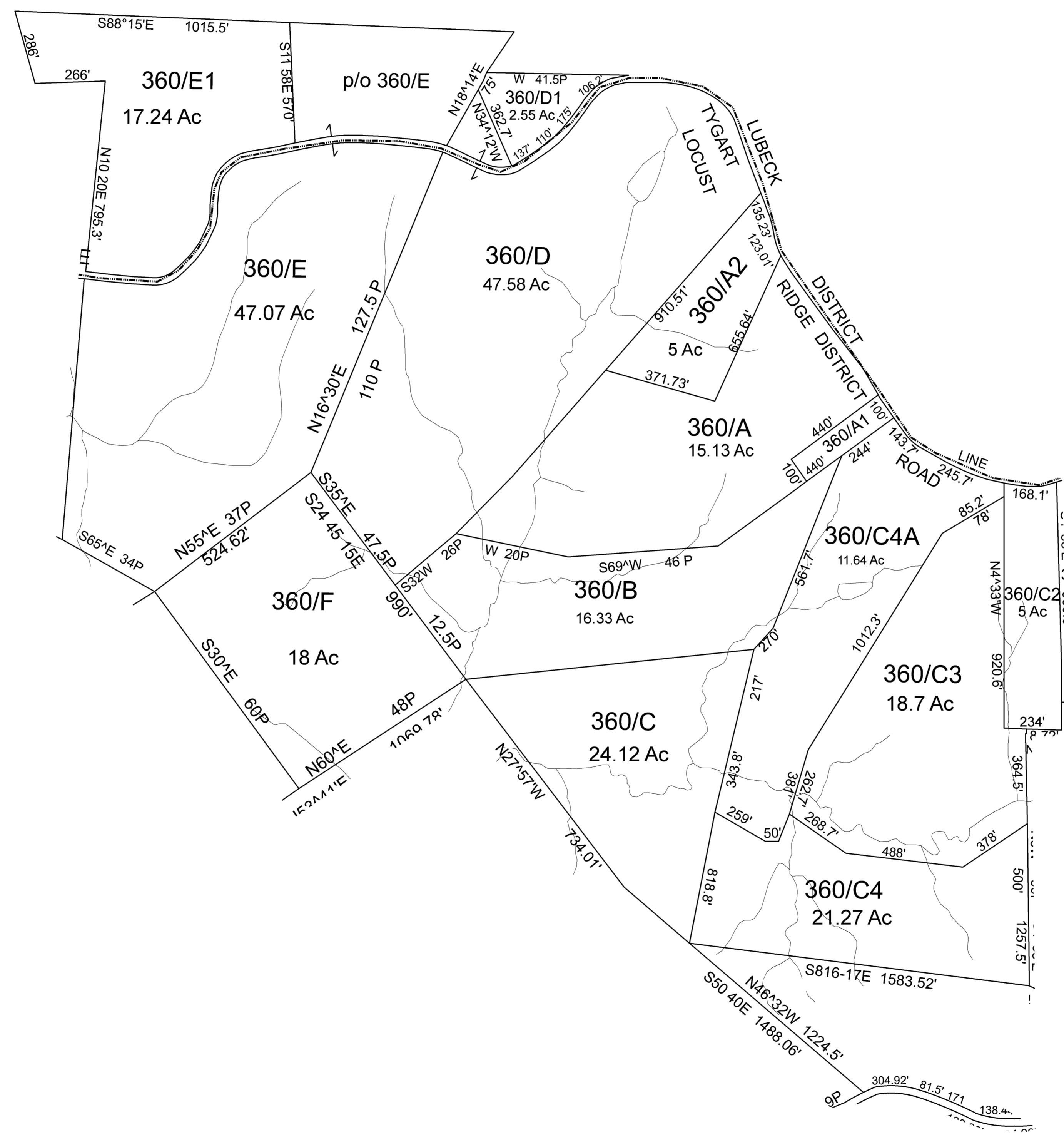
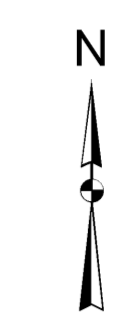

For Tax Purposes Only This is not Authoritative Data		
530	530	540
355	360	370
310	410	370

Legend	
--- Previous Deed	Deed lot Number (15)
--- Property	MAP / Parcel Number 19/25
--- Railroad Right of Way	District Number 08
--- Road and Railroad RW	HOSPITAL
--- Road Easement	POST OFFICE
--- Road Right of Way	SCHOOL
--- District Lines	CHURCH
++ CEMT.	
LIBRARY	
AIRPORT	

Revisions			
1	7	13	
2	8	14	
3	9	15	
4	10	16	
5	11	17	
6	12	18	

**WOOD COUNTY**  
STATE OF WEST VIRGINIA  
Office of Assessor

District_08	Sub/Division
TYGART	
SHEET NO: 360	
Date Aerial Photography_2003	Date Map
Photo No	Scale 1" = 300'

ALL FINISHED TAX MAPS CREATED UNDER THE PROVISIONS OF LEGISLATION ARE THE PROPERTY OF THE COUNTY ASSESSORS WHO CREATED THEM AND THE REPRODUCTION, COPYING, DISTRIBUTION, SALE OR LEASE OF SUCH TAX MAPS OR COPIES THEREOF WITHOUT THE WRITTEN PERMISSION OF THE RESPECTIVE COUNTY ASSESSOR IS PROHIBITED BY LAW

Prepared by: RDS