

**UNION - 170**

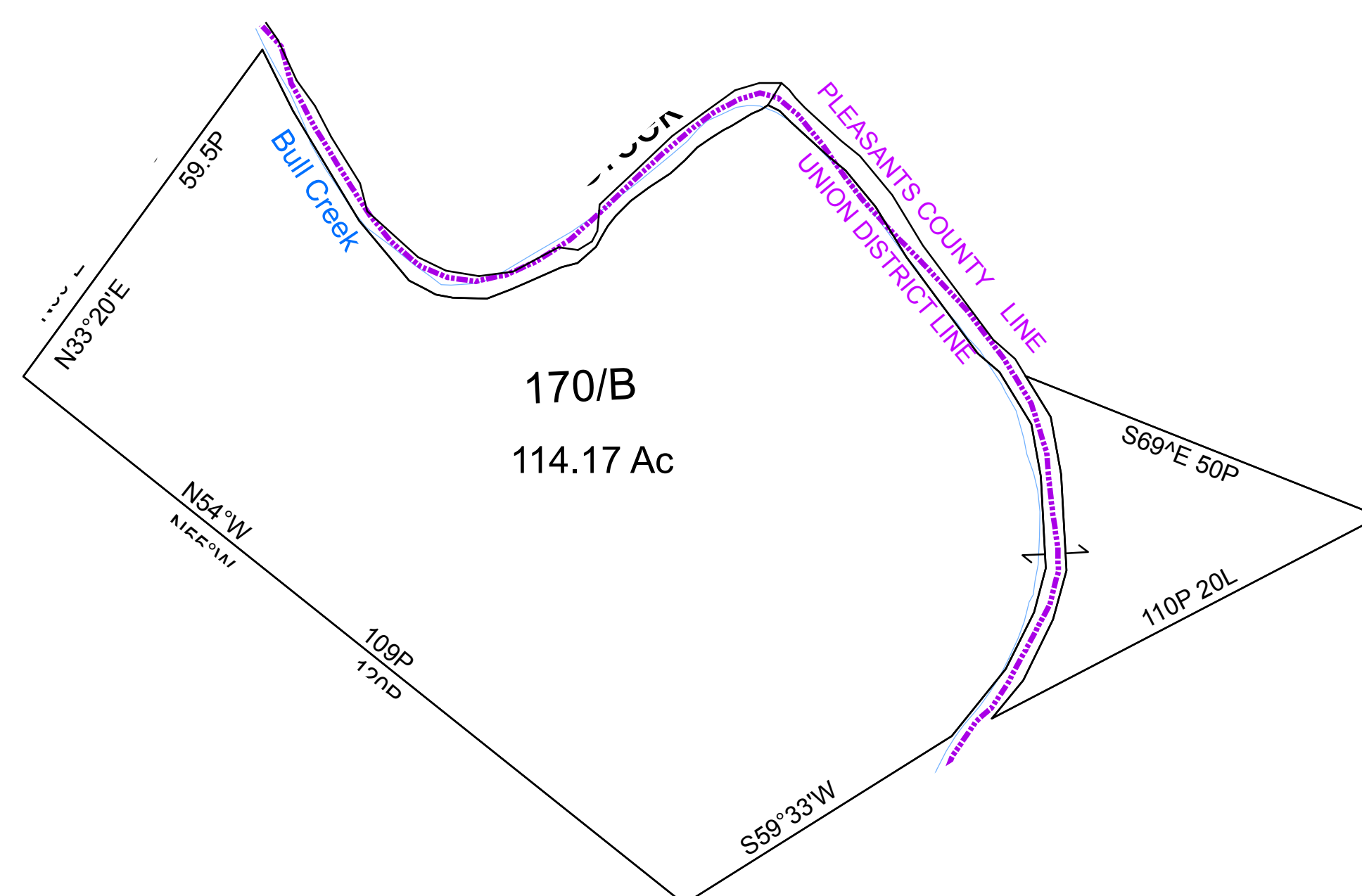

For Tax Purposes Only This Is not Authoritative Data  
 7.8.C.6 RESTRICTIONS  
 ALL FINISHED TAX MAPS CREATED UNDER THE PROVISIONS OF LEGISLATION ARE THE PROPERTY OF THE COUNTY ASSESSORS WHO CREATED THEM AND THE REPRODUCTION, COPYING, DISTRIBUTION, SALE OR LEASE OF SUCH TAX MAPS OR COPIES THEREOF WITHOUT THE WRITTEN PERMISSION OF THE RESPECTIVE COUNTY ASSESSOR IS PROHIBITED BY LAW

160	CO/L	CO/L
160	170	CO/L
160	270	CO/L

Legend	
--- Previous Deed	Deed lot Number (15)
--- Property	MAP / Parcel Number 19/25
--- Railroad Right of Way	District Number 09
--- Road and Railroad RW	HOSPITAL
--- Road Easement	POST OFFICE
--- Road Right of Way	SCHOOL
--- District Lines	
--- CEMT.	
--- LIBRARY	
--- AIRPORT	
--- CHURCH	

Revisions			
1		7	13
2		8	14
3		9	15
4		10	16
5		11	17
6		12	18

**WOOD COUNTY**  
 STATE OF WEST VIRGINIA  
 Office of Assessor

District	<b>9 - UNION</b>
<b>SHEET NO: 170</b>	
Date, Aerial Photography: 2003	Date, Map: May 28, 2013
Photo No: _____	Scale: 1" = 300'

Prepared by: RDS