

UNION - 360

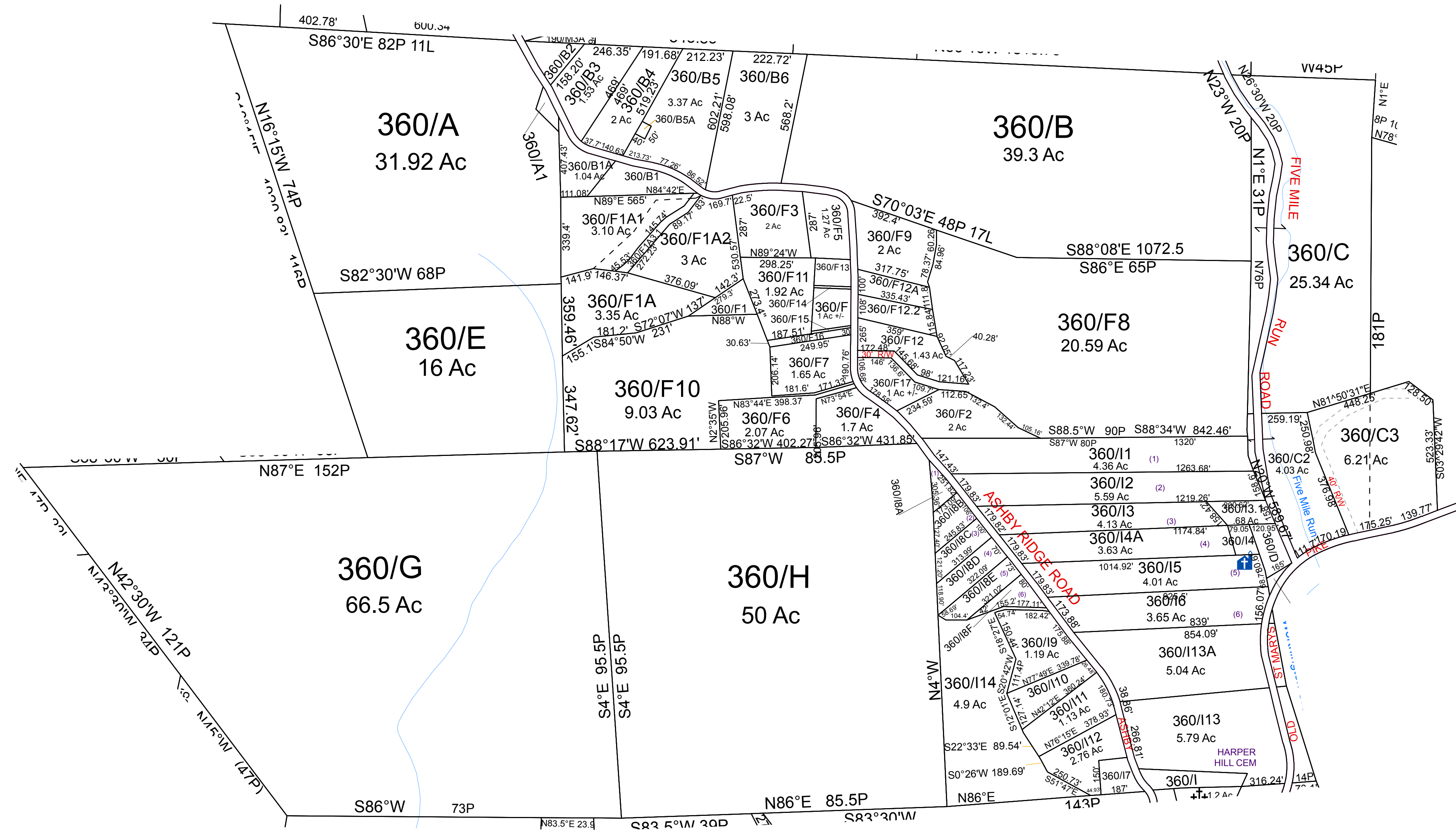

For Tax Purposes Only This Is not Authoritative Data
 7.8.C.6 RESTRICTIONS
 ALL FINISHED TAX MAPS CREATED UNDER THE PROVISIONS OF LEGISLATION ARE THE PROPERTY OF THE COUNTY ASSESSORS WHO CREATED THEM AND THE REPRODUCTION, COPYING, DISTRIBUTION, SALE OR LEASE OF SUCH TAX MAPS OR COPIES THEREOF, WITHOUT THE WRITTEN PERMISSION OF THE RESPECTIVE COUNTY ASSESSOR IS PROHIBITED BY LAW

180	190	190
350	360	370
450	460	370

Prepared by: RDS

Legend

- Previous Deed
- Property
- Railroad Right of Way
- Road and Railroad RW
- - - Road Easement
- Road Right of Way
- Deed lot Number (15)
MAP / Parcel Number 19/25
District Number 09
- HOSPITAL
- POST OFFICE
- SCHOOL
- District Lines
- CEMET.
- LIBRARY
- AIRPORT
- CHURCH

Revisions

1	7	13
2	8	14
3	9	15
4	10	16
5	11	17
6	12	18

WOOD COUNTY
 STATE OF WEST VIRGINIA
 Office of Assessor

District **9 - UNION**

SHEET NO: 360

Date: Aerial Photography: 2003 Date: Map: May 28, 2013
 Photo No: Scale: 1" = 300'