

UNION - 530

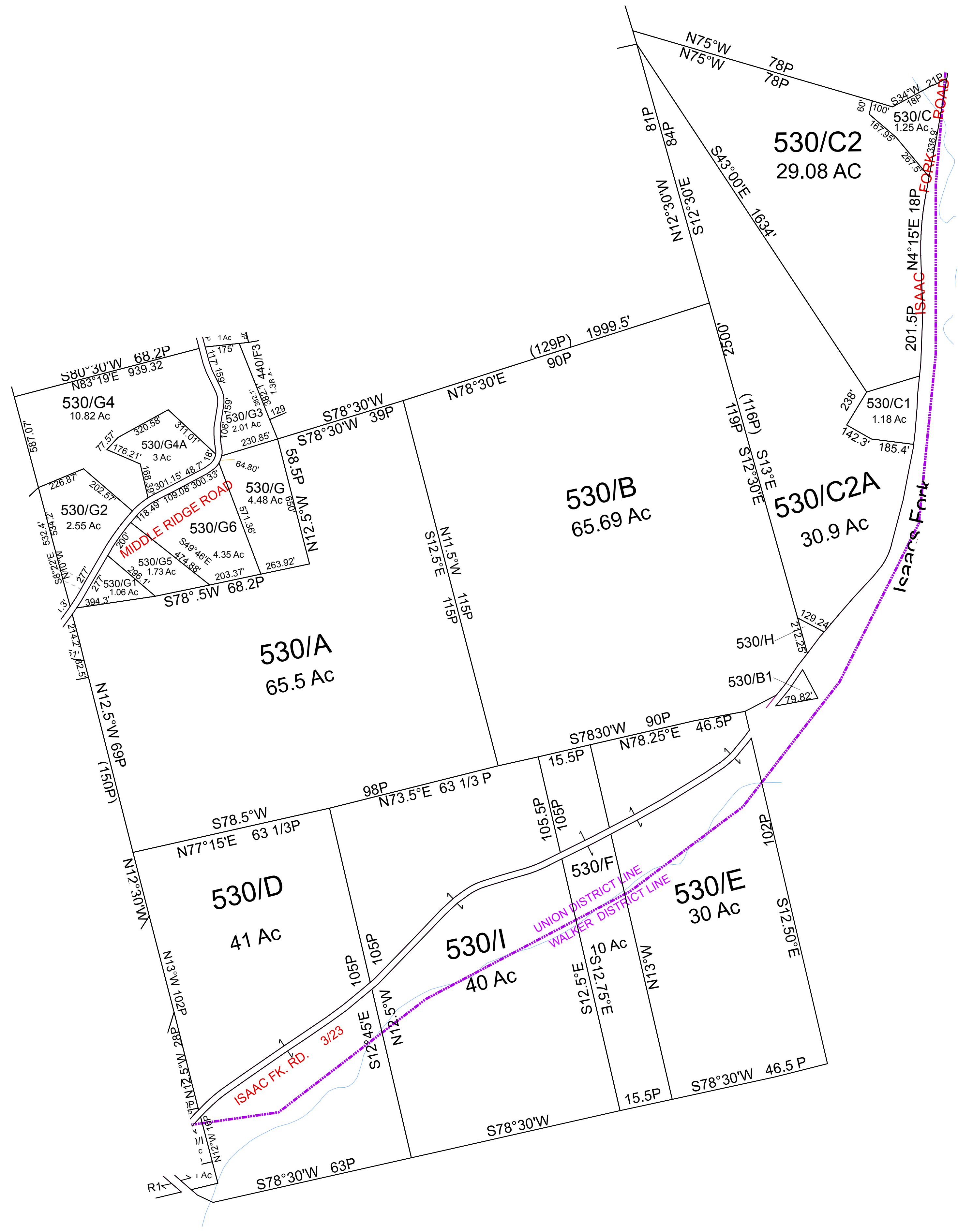

For Tax Purposes Only This Is not Authoritative Data
 7.8.C.6 RESTRICTIONS
 ALL FINISHED TAX MAPS CREATED UNDER THE PROVISIONS OF THE LEGISLATION ARE THE PROPERTY OF THE COUNTY ASSESSORS WHO CREATED THEM AND THE REPRODUCTION, COPYING, DISTRIBUTION, SALE OR LEASE OF SUCH TAX MAPS OR COPIES THEREOF, WITHOUT THE WRITTEN PERMISSION OF THE RESPECTIVE COUNTY ASSESSOR IS PROHIBITED BY LAW

430	440	10
520	530	50
80	80	50

Prepared by: RDS

Legend	
Previous Deed	Deed lot Number (15)
Property	MAP / Parcel Number 19/25
Railroad Right of Way	District Number 99
Road and Railroad RW	HOSPITAL
Road Easement	POST OFFICE
Road Right of Way	SCHOOL
District Lines	CHURCH
CEMET.	
LIBRARY	
AIRPORT	

Revisions		
1	7	13
2	8	14
3	9	15
4	10	16
5	11	17
6	12	18

WOOD COUNTY
 STATE OF WEST VIRGINIA
 Office of Assessor

District	9 - UNION
SHEET NO: 530	
Date: Aerial Photography: 2003	Date: Map: May 28, 2013
Photo No: _____	Scale: 1" = 300'