

**UNION - 620**

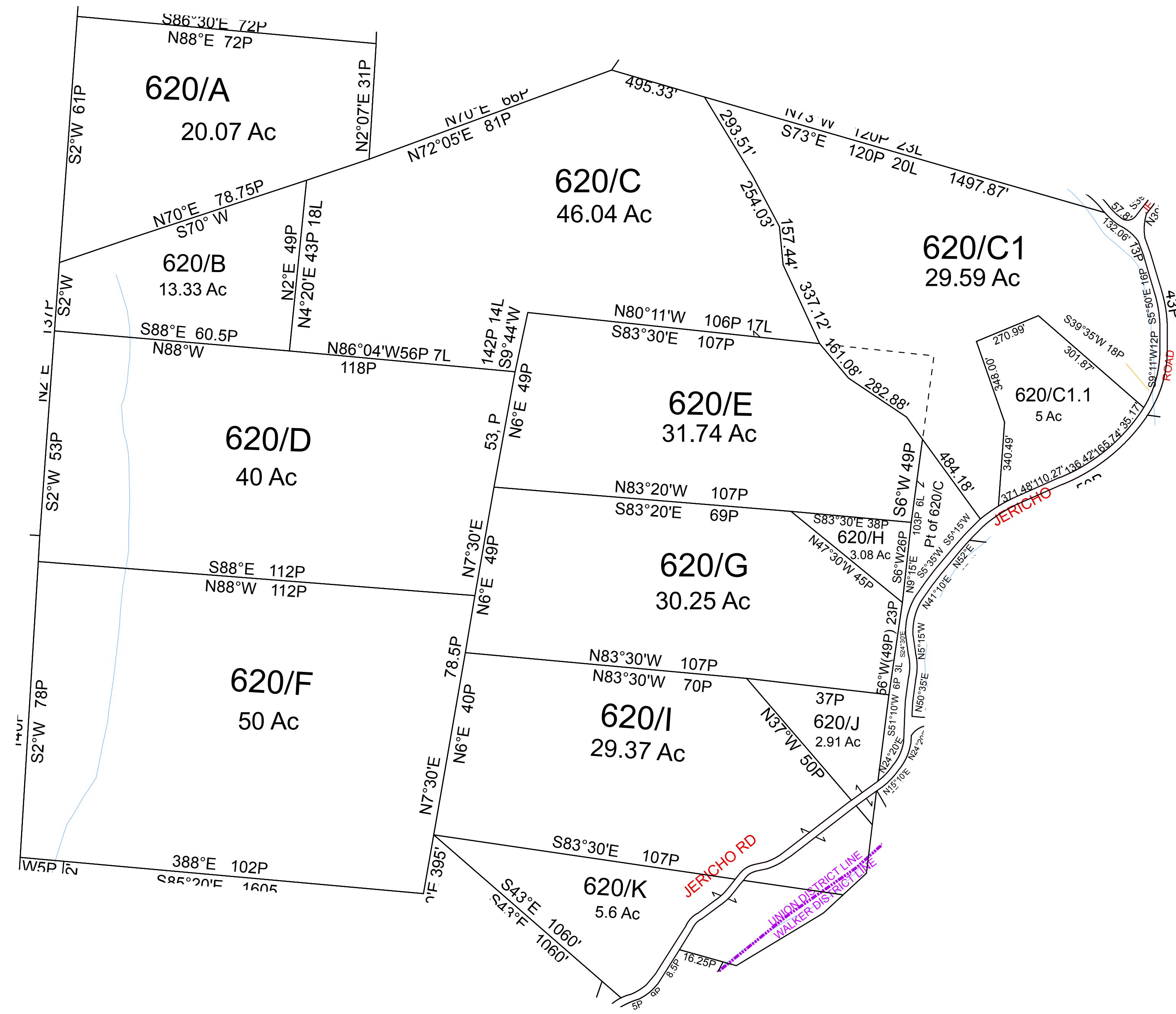

For Tax Purposes Only This Is not Authoritative Data  
 7.8.C.6 RESTRICTIONS  
 ALL FINISHED TAX MAPS CREATED UNDER THE PROVISIONS OF LEGISLATION ARE THE PROPERTY OF THE COUNTY ASSESSORS WHO CREATED THEM AND THE REPRODUCTION, COPYING, DISTRIBUTION, SALE OR LEASE OF SUCH TAX MAPS OR COPIES THEREOF WITHOUT THE WRITTEN PERMISSION OF THE RESPECTIVE COUNTY ASSESSOR IS PROHIBITED BY LAW

610	570	630
610	620	630
610	660	200

Prepared by: RDS

**Legend**

- Previous Deed
- Property
- Railroad Right of Way
- Road and Railroad RW
- - - Road Easement
- Road Right of Way
- Deed lot Number (15)
- MAP / Parcel Number 19/25
- District Number 09
- HOSPITAL
- POST OFFICE
- SCHOOL
- District Lines
- CENT.
- LIBRARY
- AIRPORT
- CHURCH

**Revisions**

1	7	13
2	8	14
3	9	15
4	10	16
5	11	17
6	12	18

**WOOD COUNTY**  
 STATE OF WEST VIRGINIA  
 Office of Assessor

District **9 - UNION**

SHEET NO: 620

Date Aerial Photography: 2003 Date Map: May 28, 2013  
 Photo No: Scale: 1" = 300'