

UNION - 630

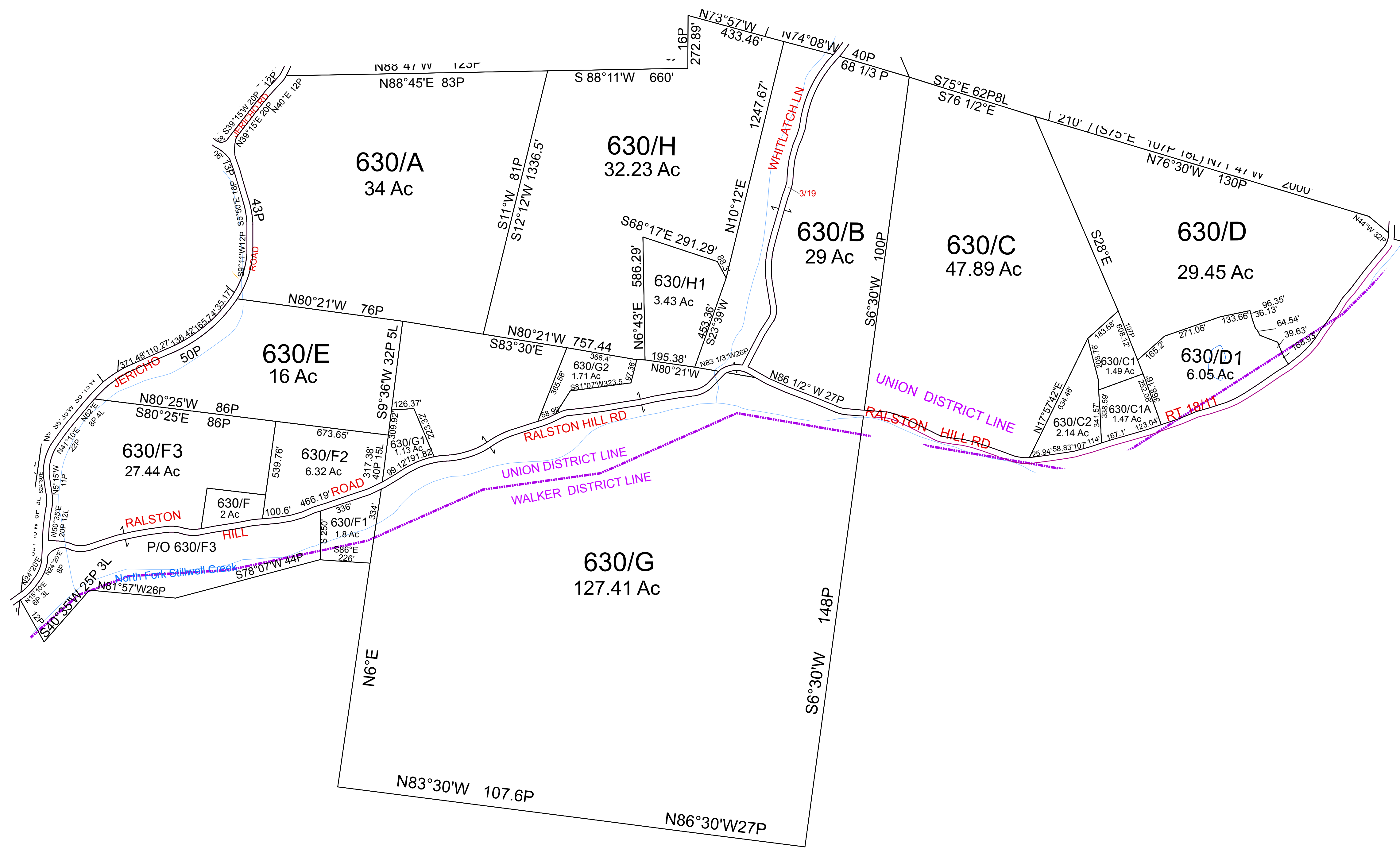

For Tax Purposes Only This Is not Authoritative Data
 7.8.C.6 RESTRICTIONS
 ALL FINISHED TAX MAPS CREATED UNDER THE PROVISIONS OF LEGISLATION ARE THE PROPERTY OF THE COUNTY ASSESSORS WHO CREATED THEM AND THE REPRODUCTION, COPYING, DISTRIBUTION, SALE OR LEASE OF SUCH TAX MAPS OR COPIES THEREOF, WITHOUT THE WRITTEN PERMISSION OF THE RESPECTIVE COUNTY ASSESSOR IS PROHIBITED BY LAW

570	580	580
620	630	210
200	270	210

Prepared by: RDS

Legend	
	Previous Deed
	Property
	Railroad Right of Way
	Road and Railroad RW
	Road Easement
	Road Right of Way
	Deed lot Number (15)
	MAP / Parcel Number 19/25
	District Number 99
	HOSPITAL
	POST OFFICE
	SCHOOL
	District Lines
	CEMET.
	LIBRARY
	AIRPORT
	CHURCH

Revisions		
1		7
2		8
3		9
4		10
5		11
6		12
13		14
14		15
15		16
16		17
17		18

WOOD COUNTY
 STATE OF WEST VIRGINIA
 Office of Assessor

District	9 - UNION
SHEET NO:	630
Date, Aerial Photography: 2003	Date, Map: May 28, 2013
Photo No: _____	Scale: 1" = 300'