

UNION - 170

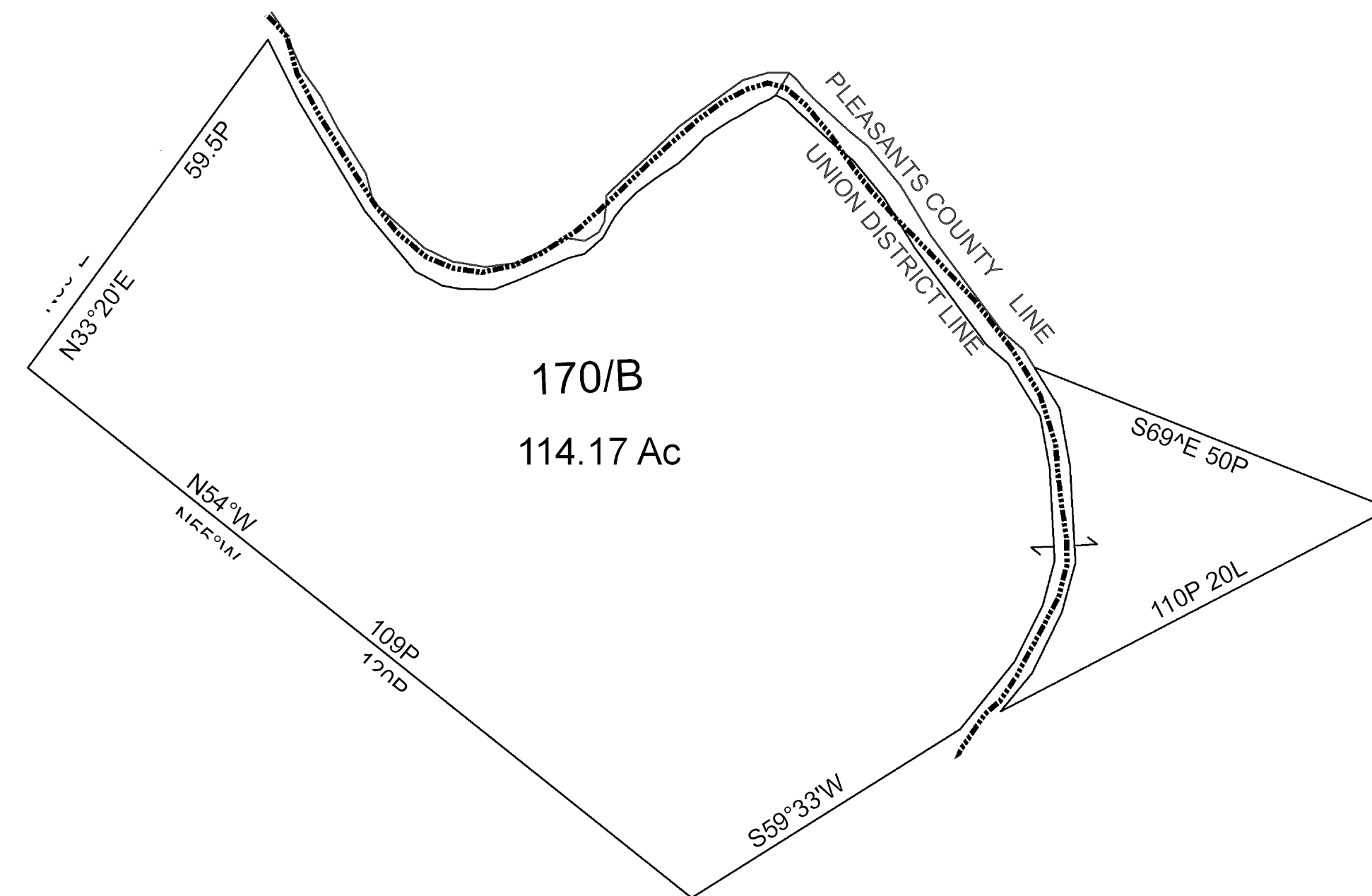

For Tax Purposes Only This Is not Authoritative Data
 7.8.C.6 RESTRICTIONS
 ALL FINISHED TAX MAPS CREATED UNDER THE PROVISIONS OF LEGISLATION ARE THE PROPERTY OF THE COUNTY ASSESSORS WHO CREATED THEM AND THE REPRODUCTION, COPYING, DISTRIBUTION, SALE OR LEASE OF SUCH TAX MAPS OR COPIES THEREOF WITHOUT THE WRITTEN PERMISSION OF THE RESPECTIVE COUNTY ASSESSOR IS PROHIBITED BY LAW

160	CO/L	CO/L
160	170	CO/L
160	270	CO/L

Legend	
--- Previous Deed	Deed lot Number (15)
— Property	MAP / Parcel Number 13/25
— Railroad Right of Way	District Number 09
— Road and Railroad R/W	HOSPITAL
- - - Road Easement	POST OFFICE
— Road Right of Way	SCHOOL
⊞ District Lines	
⊕ CEMT.	
⊞ LIBRARY	
✈ AIRPORT	
⊞ CHURCH	

Revisions		
1	7	13
2	8	14
3	9	15
4	10	16
5	11	17
6	12	18

WOOD COUNTY
 STATE OF WEST VIRGINIA
 Office of Assessor

District	9 - UNION
SHEET NO: 170	
Date Aerial Photography: 2003	Date Map: _____
Photo No: _____	Scale: 1" = 300'

Prepared by: RDS