

UNION - 350

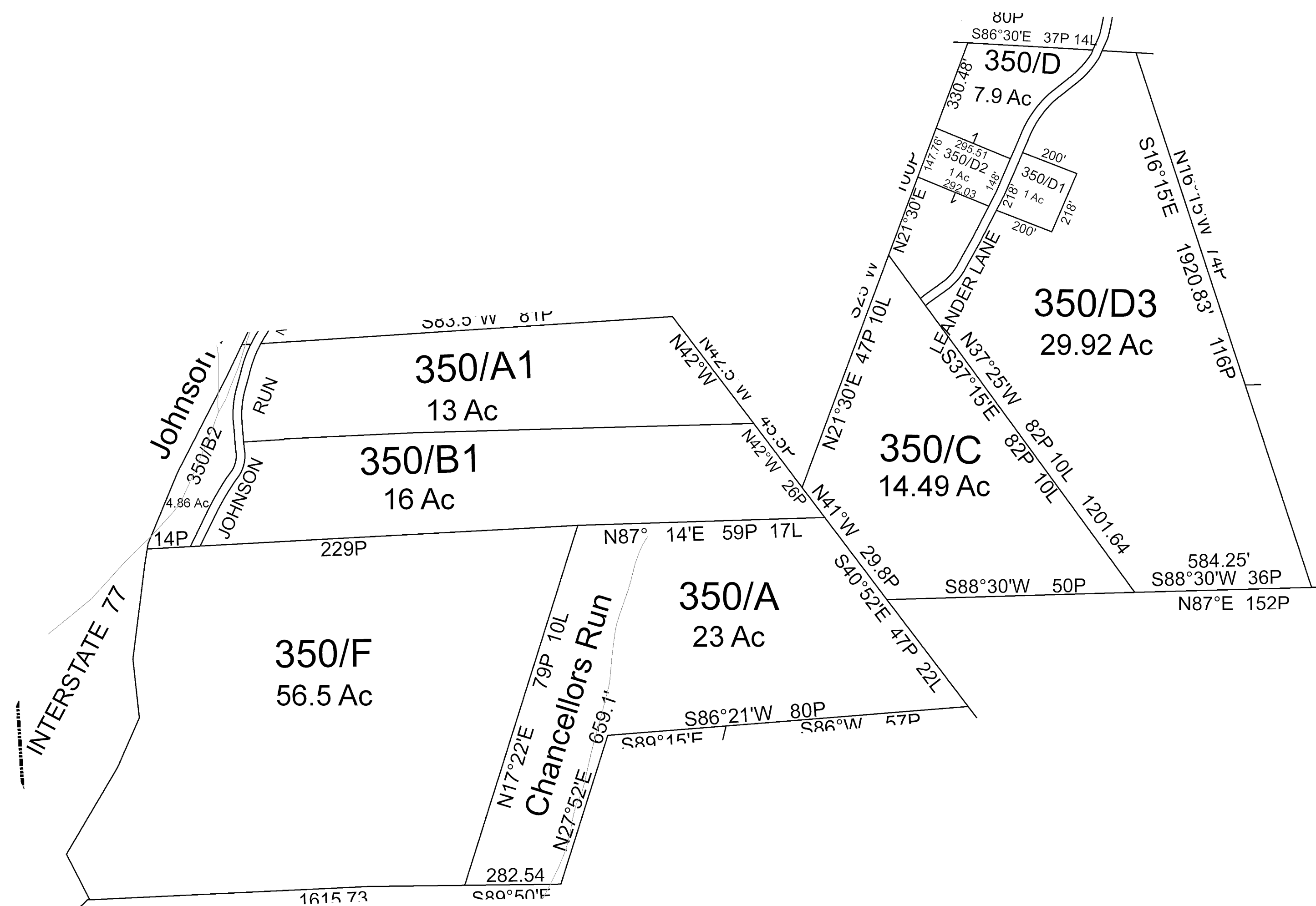
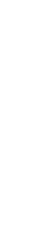

For Tax Purposes Only This Is not Authoritative Data
 7.8.C.6 RESTRICTIONS
 ALL FINISHED TAX MAPS CREATED UNDER THE PROVISIONS OF THE LEGISLATION ARE THE PROPERTY OF THE COUNTY ASSESSORS WHO CREATED THEM AND THE REPRODUCTION, COPYING, DISTRIBUTION, SALE OR LEASE OF SUCH TAX MAPS OR COPIES THEREOF, WITHOUT THE WRITTEN PERMISSION OF THE RESPECTIVE COUNTY ASSESSOR IS PROHIBITED BY LAW

180	180	360
130	350	360
130	450	360

Prepared by: RDS

Legend	
--- Previous Deed	Deed lot Number (15)
— Property	MAP / Parcel Number 13/25
— Railroad Right of Way	District Number 09
— Road and Railroad R/W	HOSPITAL
— Road Easement	POST OFFICE
— Road Right of Way	SCHOOL
--- District Lines	CENT.
--- LIBRARY	AIRPORT
--- CHURCH	

Revisions	
1	7
2	8
3	9
4	10
5	11
6	12
	13
	14
	15
	16
	17
	18

WOOD COUNTY
 STATE OF WEST VIRGINIA
 Office of Assessor

District	9 - UNION
SHEET NO: 350	
Date Aerial Photography: 2003	Date Map: _____
Photo No: _____	Scale: 1" = 300'