

UNION - 400

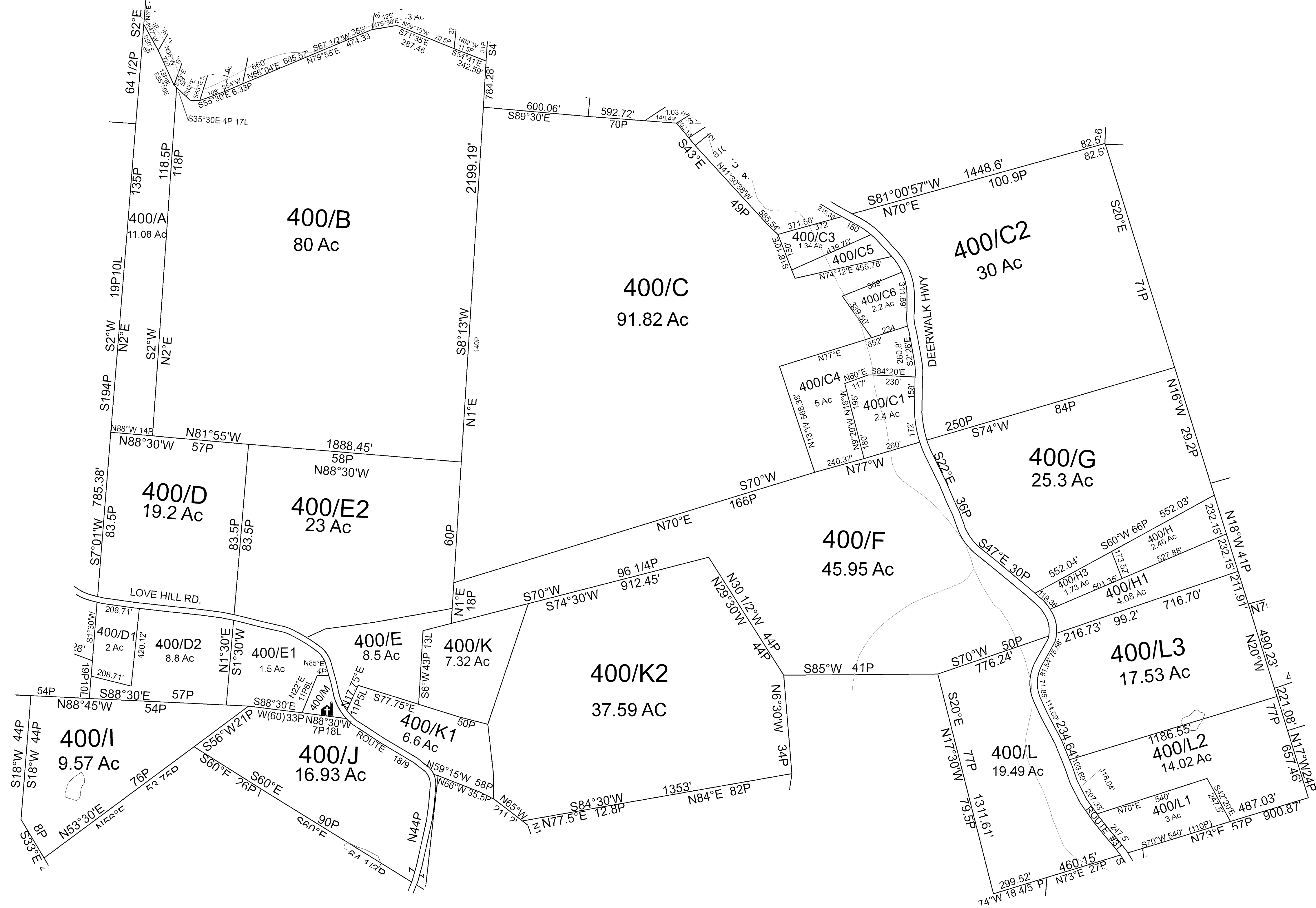

For Tax Purposes Only This Is not Authoritative Data  
 7.8.C.6 RESTRICTIONS  
 ALL FINISHED TAX MAPS CREATED UNDER THE PROVISIONS OF LEGISLATION ARE THE PROPERTY OF THE COUNTY ASSESSORS WHO CREATED THEM AND THE REPRODUCTION, COPYING, DISTRIBUTION, SALE OR LEASE OF SUCH TAX MAPS OR COPIES THEREOF, WITHOUT THE WRITTEN PERMISSION OF THE RESPECTIVE COUNTY ASSESSOR IS PROHIBITED BY LAW

390	310	310
390	400	410
490	500	500

Legend		
— Previous Deed	Deed lot Number (15)	⊕ District Lines
— Property	MAP / Parcel Number 19/25	⊕ CEMT.
— Railroad Right of Way	District Number 09	⊕ LIBRARY
— Road and Railroad R/W	HOSPITAL	⊕ AIRPORT
— Road Easement	POST OFFICE	⊕ CHURCH
— Road Right of Way	SCHOOL	

Revisions		
1		7
2		8
3		9
4		10
5		11
6		12
		13
		14
		15
		16
		17
		18

**WOOD COUNTY**  
 STATE OF WEST VIRGINIA  
 Office of Assessor

District **9 - UNION**  
 SHEET NO: 400  
 Date Aerial Photography: 2003 Date Map: \_\_\_\_\_  
 Photo No: \_\_\_\_\_ Scale: 1" = 300'