

UNION - 540

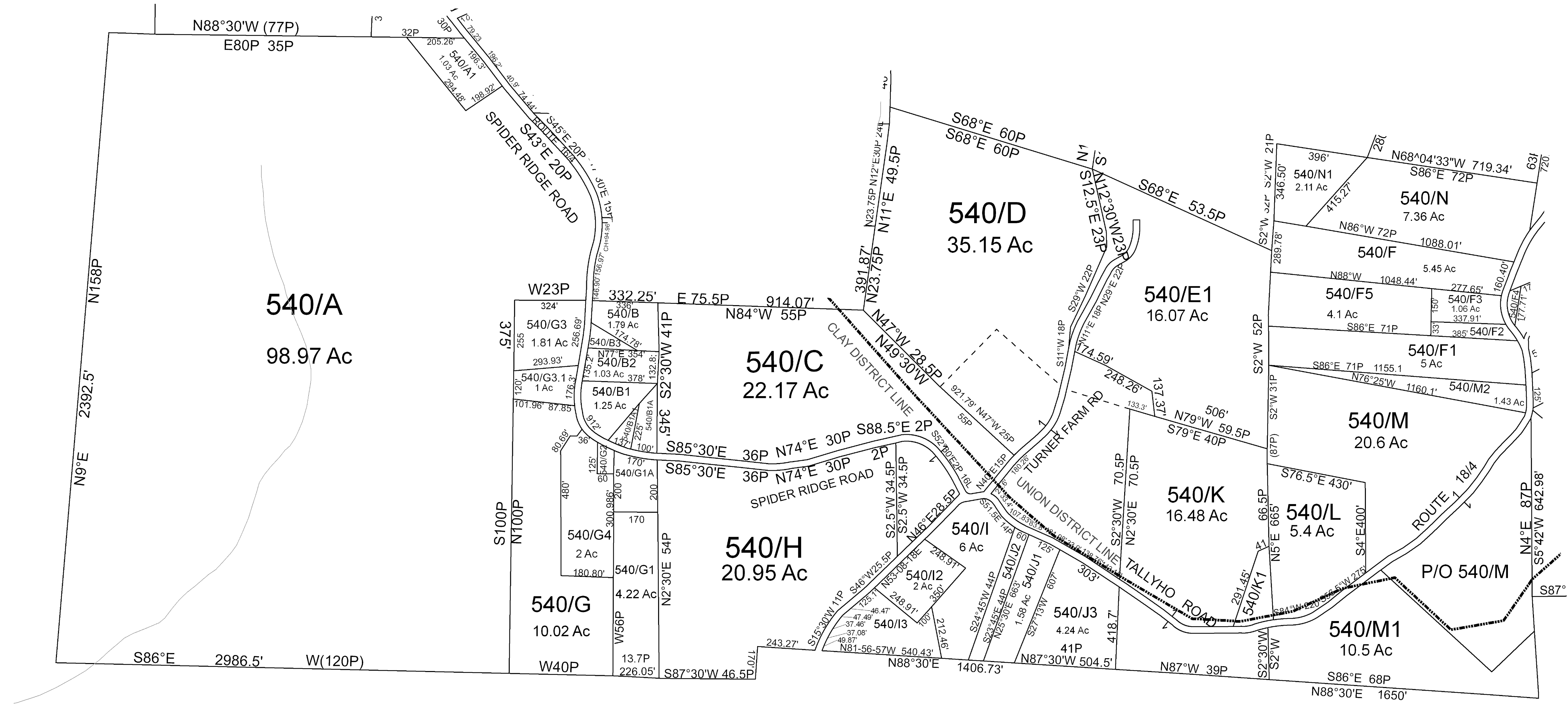

For Tax Purposes Only This Is not Authoritative Data  
 7.8.C.6 RESTRICTIONS  
 ALL FINISHED TAX MAPS CREATED UNDER THE PROVISIONS OF LEGISLATION ARE THE PROPERTY OF THE COUNTY ASSESSORS WHO CREATED THEM AND THE REPRODUCTION, COPYING, DISTRIBUTION, SALE OR LEASE OF SUCH TAX MAPS OR COPIES THEREOF, WITHOUT THE WRITTEN PERMISSION OF THE RESPECTIVE COUNTY ASSESSOR IS PROHIBITED BY LAW

460	470	470
30	540	550
50	70	70

Prepared by: RDS

Legend		
--- Previous Deed	Deed lot Number (15)	District Lines
--- Property	MAP / Parcel Number 15/25	CEMET.
--- Railroad Right of Way	District Number 09	LIBRARY
--- Road and Railroad R/W	HOSPITAL	AIRPORT
--- Road Easement	POST OFFICE	CHURCH
--- Road Right of Way	SCHOOL	

Revisions		
1	7	13
2	8	14
3	9	15
4	10	16
5	11	17
6	12	18

WOOD COUNTY  
 STATE OF WEST VIRGINIA  
 Office of Assessor

District	9 - UNION
SHEET NO:	540
Date Aerial Photography:	2003
Date Map:	
Photo No:	
Scale:	1" = 300'