

UNION - 570

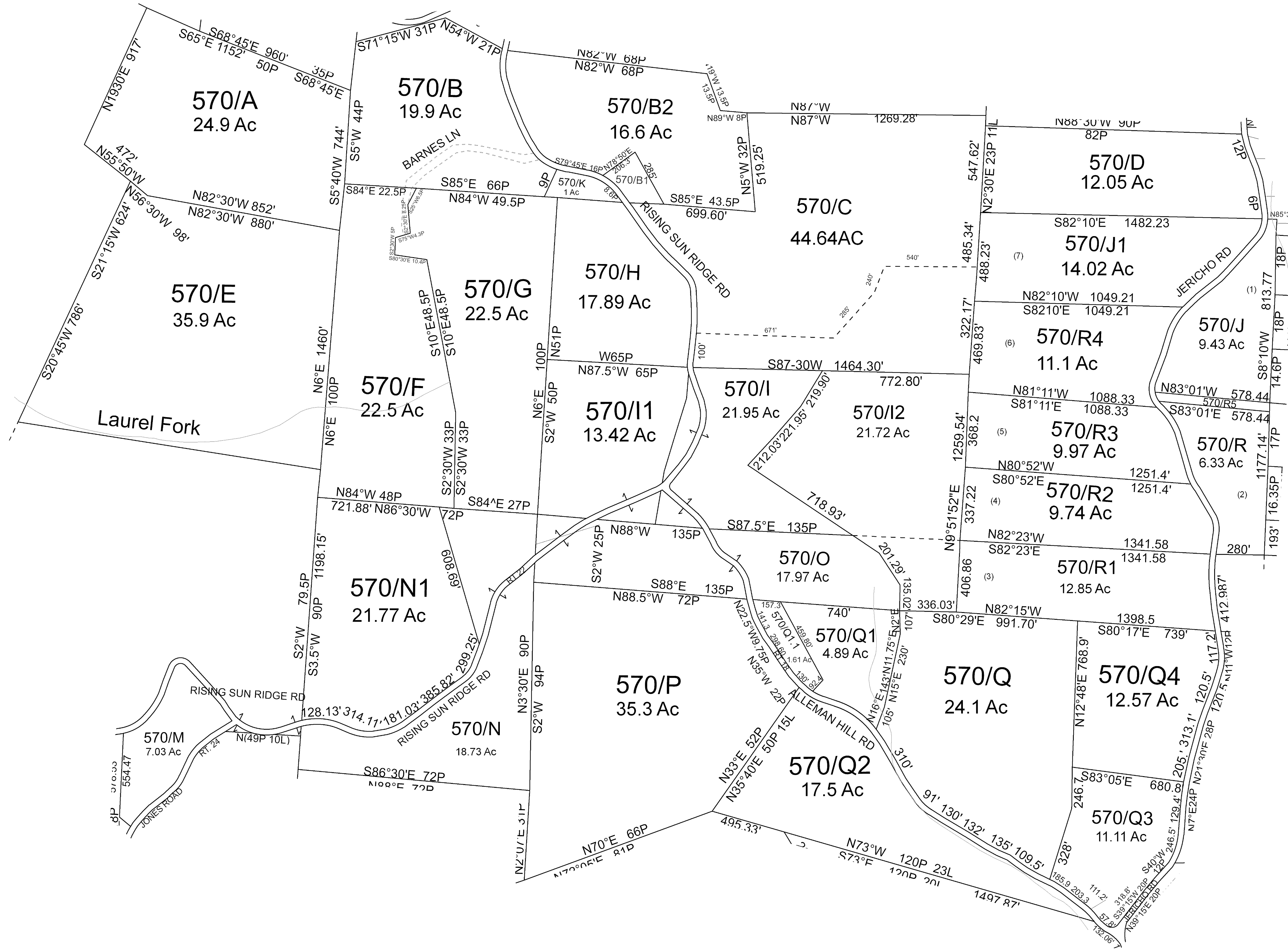

For Tax Purposes Only This Is not Authoritative Data  
 7.8.C.6 RESTRICTIONS  
 ALL FINISHED TAX MAPS CREATED UNDER THE PROVISIONS OF LEGISLATION ARE THE PROPERTY OF THE COUNTY ASSESSORS WHO CREATED THEM AND THE REPRODUCTION, COPYING, DISTRIBUTION, SALE OR LEASE OF SUCH TAX MAPS OR COPIES THEREOF, WITHOUT THE WRITTEN PERMISSION OF THE RESPECTIVE COUNTY ASSESSOR IS PROHIBITED BY LAW

490	500	580
560	570	580
610	620	630

Legend	
— Previous Deed	Deed lot Number (15)
— Property	MAP / Parcel Number 15/25
— Railroad Right of Way	District Number 09
— Road and Railroad R/W	HOSPITAL
— Road Easement	POST OFFICE
— Road Right of Way	SCHOOL
— District Lines	CENT.
— Cemetery	LIBRARY
— Airport	CHURCH

Revisions	
1	7
2	8
3	9
4	10
5	11
6	12
13	
14	
15	
16	
17	
18	

**WOOD COUNTY**  
 STATE OF WEST VIRGINIA  
 Office of Assessor

District	<b>9 - UNION</b>
SHEET NO: 570	
Date Aerial Photography: 2003	Date Map: _____
Photo No: _____	Scale: 1" = 300'