

UNION - 630

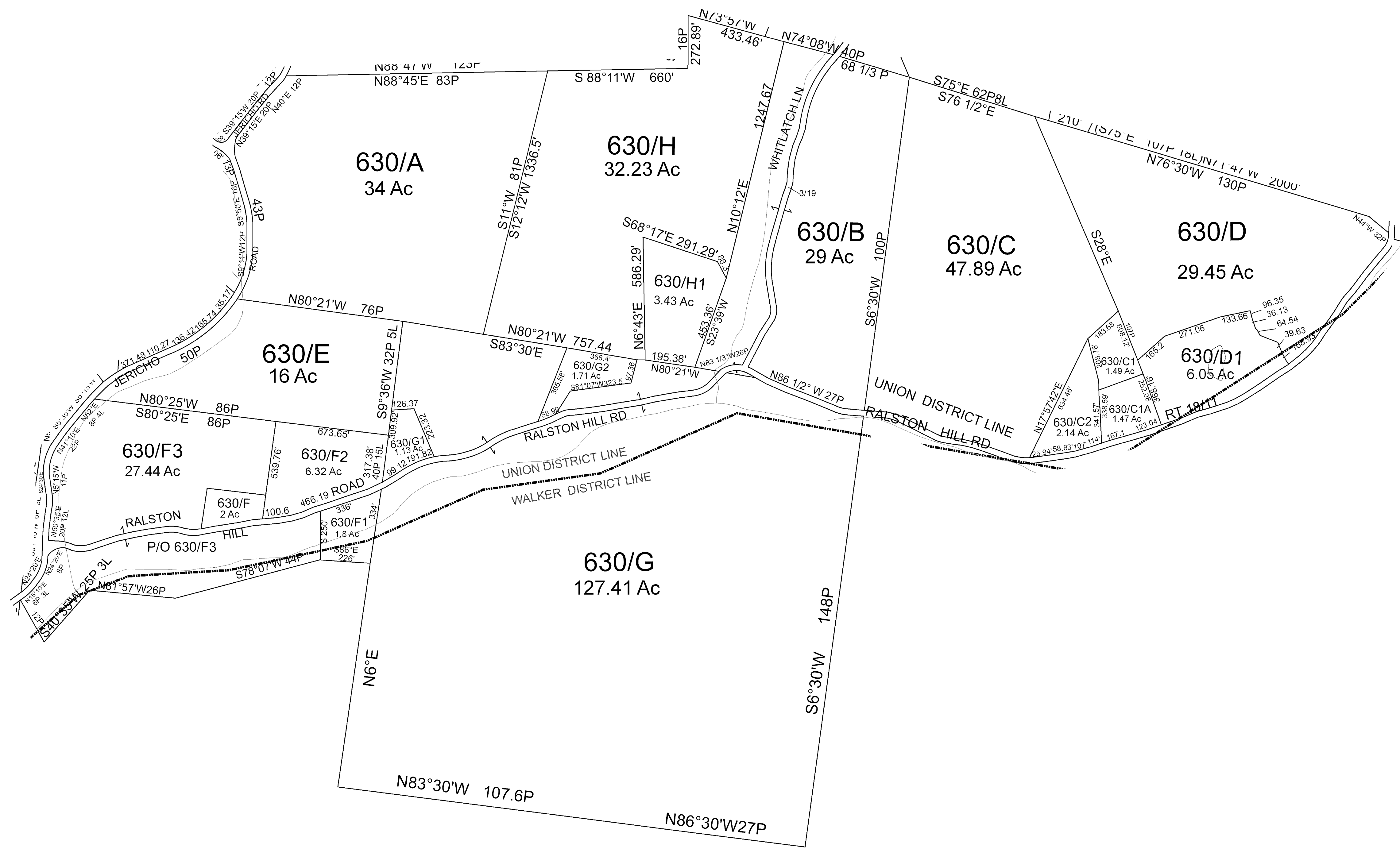

For Tax Purposes Only This Is not Authoritative Data
 7.8.C.6 RESTRICTIONS
 ALL FINISHED TAX MAPS CREATED UNDER THE PROVISIONS OF LEGISLATION ARE THE PROPERTY OF THE COUNTY ASSESSORS WHO CREATED THEM AND THE REPRODUCTION, COPYING, DISTRIBUTION, SALE OR LEASE OF SUCH TAX MAPS OR COPIES THEREOF WITHOUT THE WRITTEN PERMISSION OF THE RESPECTIVE COUNTY ASSESSOR IS PROHIBITED BY LAW

570	580	580
620	630	210
200	270	210

Prepared by: RDS

Legend	
— Previous Deed	Deed lot Number (15)
— Property	MAP / Parcel Number 15/25
— Railroad Right of Way	District Number 09
— Road and Railroad R/W	HOSPITAL
— Road Easement	POST OFFICE
— Road Right of Way	SCHOOL
— District Lines	CENT.
— LIBRARY	AIRPORT
— CHURCH	

Revisions		
1		7
2		8
3		9
4		10
5		11
6		12
13		14
14		15
15		16
16		17
17		18

WOOD COUNTY
 STATE OF WEST VIRGINIA
 Office of Assessor

District	9 - UNION
SHEET NO: 630	
Date: Aerial Photography: 2003	Date: Map: _____
Photo No: _____	Scale: 1" = 300'