

WALKER - 400

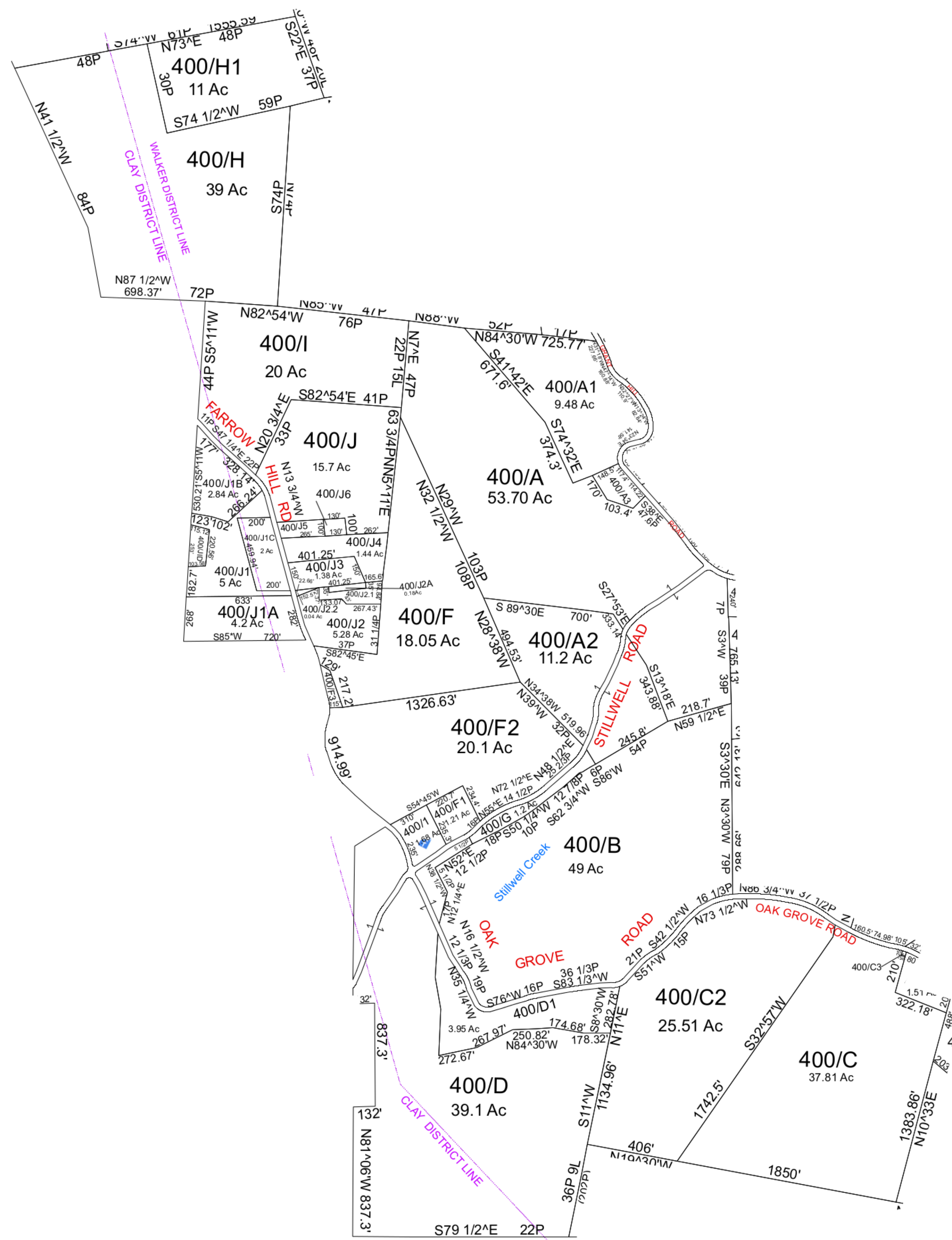

For Tax Purposes Only This Is not Authoritative Data

210	330	330
280	400	410
280	530	470

Prepared by: RDS

Legend

Previous Deed	District Lines
Property	CEMT.
Railroad Right of Way	LIBRARY
Road and Railroad RW	AIRPORT
Road Easement	CHURCH
Road Right of Way	
Deed lot Number (15)	
MAP / Parcel Number 9/25	
District Number 05	
HOSPITAL	
POST OFFICE	
SCHOOL	

Revisions

1	7	13
2	8	14
3	9	15
4	10	16
5	11	17
6	12	18

WOOD COUNTY
STATE OF WEST VIRGINIA
Office of Assessor

District	SUBDIVISION
11 - WALKER	
SHEET NO: 400	
Date Map: Dec 08, 2014	
Date, Aerial Photography: 2003	Scale: 1" = 300'