

WALKER - 590

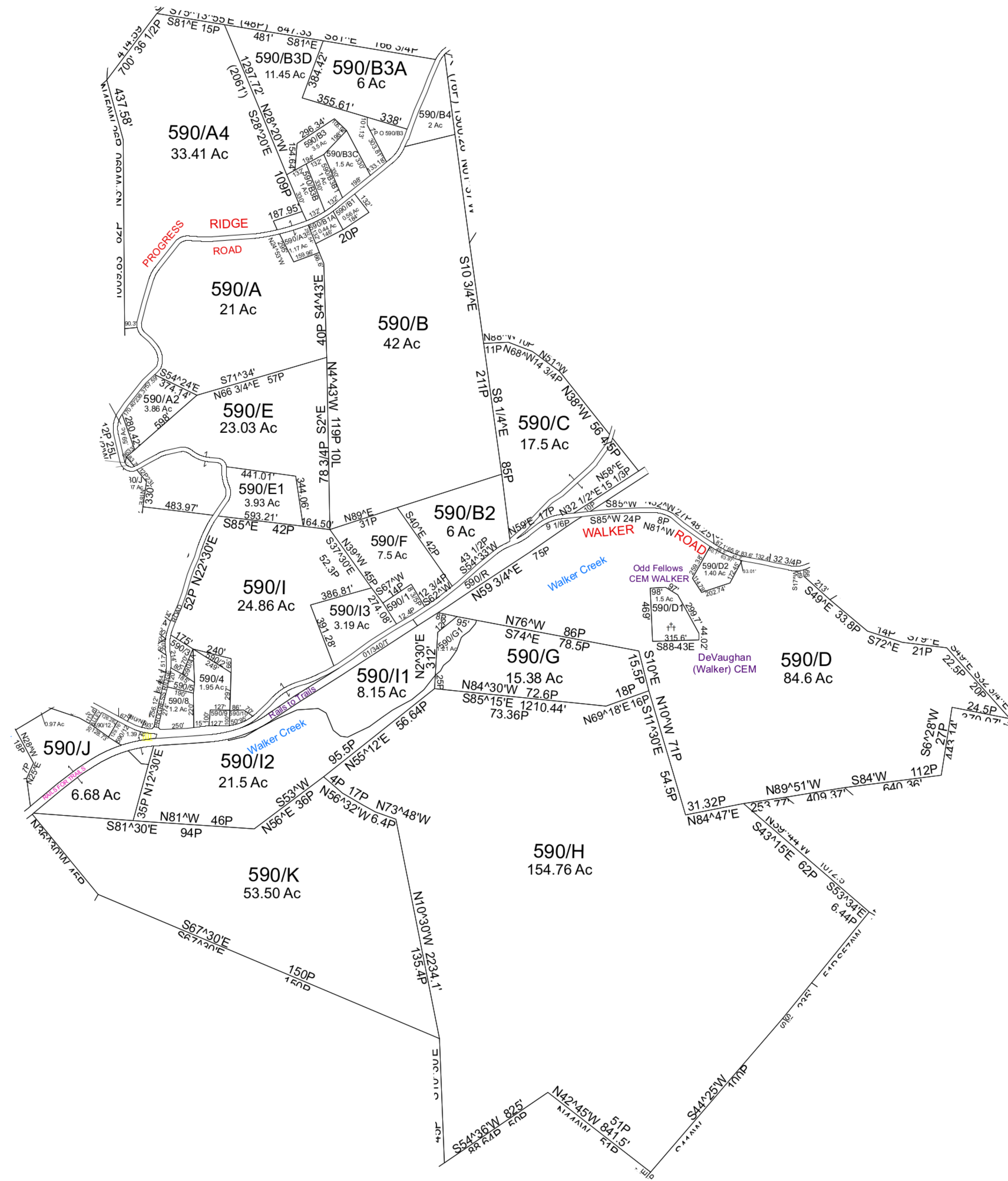

For Tax Purposes Only This Is not Authoritative Data

540	550	550
580	590	600
630	640	600

Prepared by: RDS

T.B.C.S. RESTRICTIONS ALL FINISHED TAX MAPS CREATED UNDER THE PROVISIONS OF LEGISLATION ARE THE PROPERTY OF THE COUNTY ASSESSORS WHO CREATED THEM AND THE REPRODUCTION, COPYING, DISTRIBUTION, SALE OR LEASE OF SUCH TAX MAPS OR COPIES THEREOF WITHOUT THE WRITTEN PERMISSION OF THE RESPECTIVE COUNTY ASSESSOR IS PROHIBITED BY LAW

Legend	
	Previous Deed
	Property
	Railroad Right of Way
	Road and Railroad RW
	Road Easement
	Road Right of Way
	Deed lot Number (15)
	MAP / Parcel Number(9/25)
	District Number 05
	HOSPITAL
	POST OFFICE
	SCHOOL
	District Lines
	CEMT.
	LIBRARY
	AIRPORT
	CHURCH

Revisions			
1		7	
2		8	
3		9	
4		10	
5		11	
6		12	
		13	
		14	
		15	
		16	
		17	
		18	

WOOD COUNTY
STATE OF WEST VIRGINIA
Office of Assessor

District 11 - WALKER SUBDIVISION

SHEET NO: 590

Date Map: Dec 08, 2014
Scale: 1" = 400'
Date: Aerial Photography: 2003