

WALKER - 290

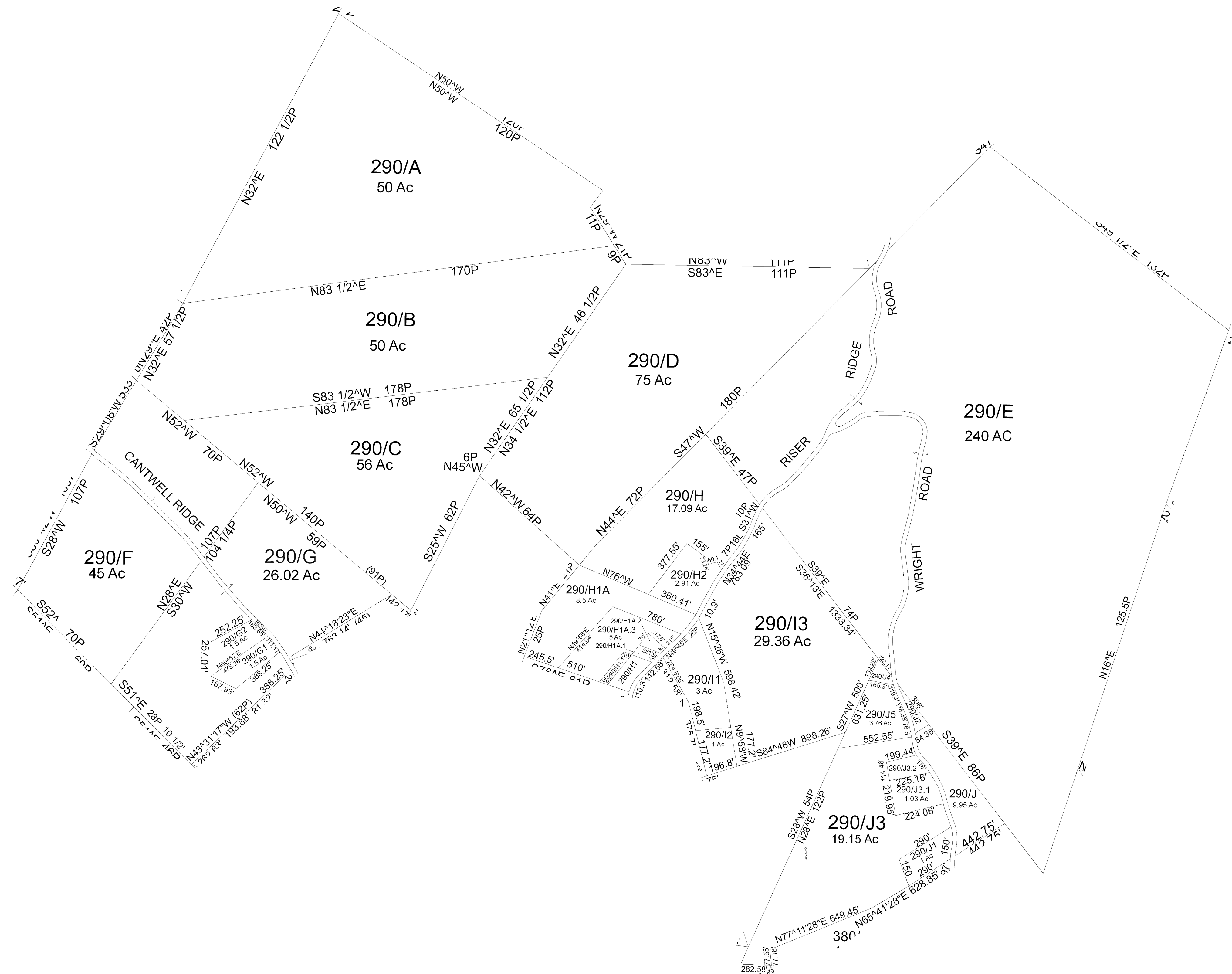

For Tax Purposes Only This Is not Authoritative Data		
280	230	230
280	290	300
370	370	380

Prepared by: RDS

Legend	
--- Previous Deed	Deed lot Number (15)
--- Property	MAP / Parcel Numbers/25
--- Railroad Right of Way	District Number 05
--- Road and Railroad R/W	HOSPITAL
--- Road Easement	POST OFFICE
--- Road Right of Way	SCHOOL
--- District Lines	
+ CEMT.	
LIBRARY	
AIRPORT	
CHURCH	

Revisions	
1	7
2	8
3	9
4	10
5	11
6	12
	13
	14
	15
	16
	17
	18

WOOD COUNTY
STATE OF WEST VIRGINIA
Office of Assessor

District	SUBDIVISION
11 - WALKER	
SHEET NO: 290	
Date Map: Apr 11, 2011	
Date, Aerial Photography: 2003	Scale: 1" = 400'