

WALKER - 310

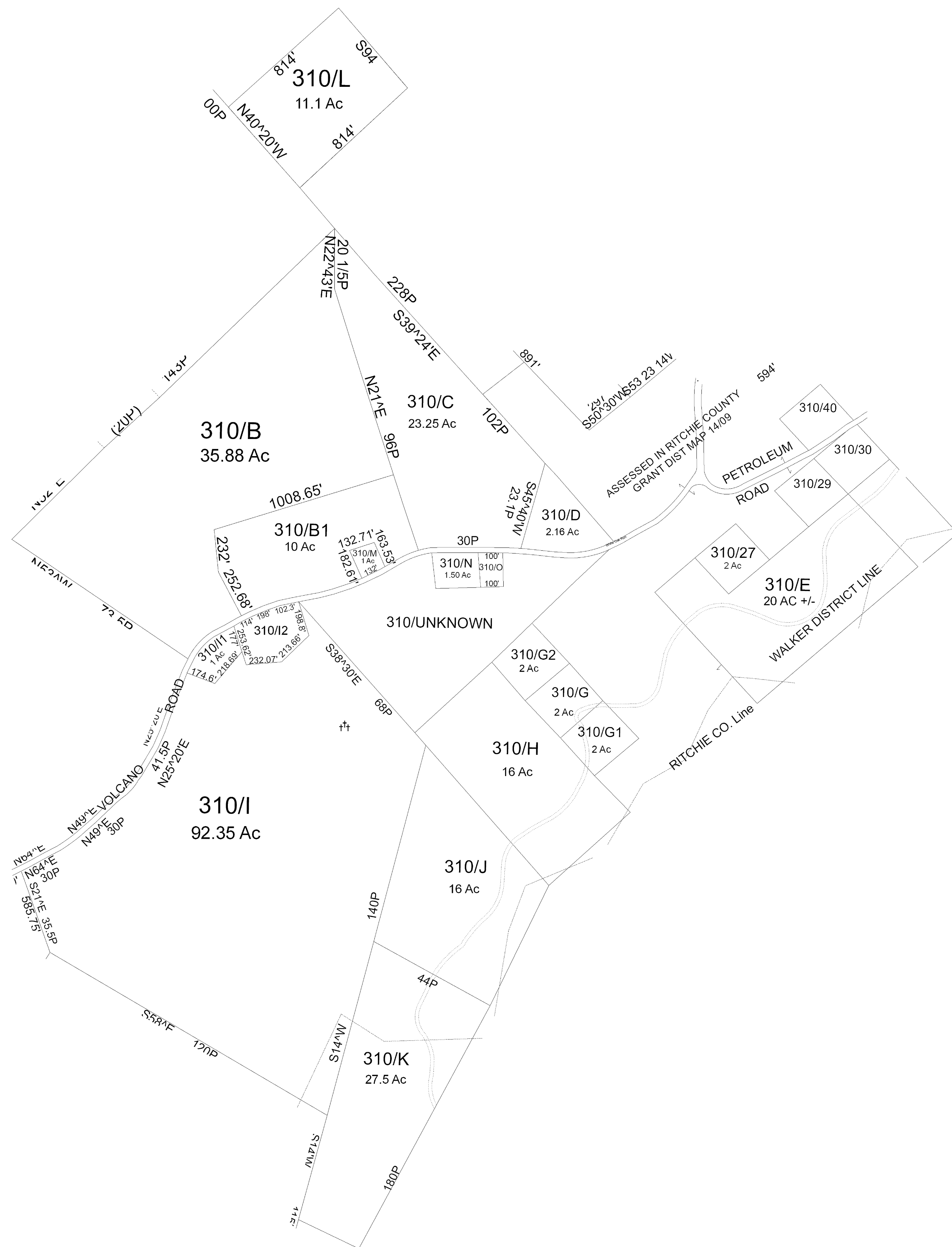

For Tax Purposes Only This Is not Authoritative Data

300	170	RICH
300	310	RICH
390	390	RICH

Prepared by: RDS

7.2.C.4. RESTRICTIONS
ALL FINISHED TAX MAPS CREATED UNDER THE PROVISIONS OF LEGISLATION ARE THE PROPERTY OF THE COUNTY ASSESSORS WHO CREATED THEM AND THE REPRODUCTION, COPYING, DISTRIBUTION, SALE OR LEASE OF SUCH TAX MAPS OR COPIES THEREOF WITHOUT THE WRITTEN PERMISSION OF THE RESPECTIVE COUNTY ASSESSOR IS PROHIBITED BY LAW

Legend	
--- Previous Deed	Deed lot Number (15)
--- Property	MAP / Parcel Numbers/25
--- Railroad Right of Way	District Number 05
--- Road and Railroad R/W	HOSPITAL
--- Road Easement	POST OFFICE
--- Road Right of Way	SCHOOL
□ District Lines	✚ CEMT.
✚ LIBRARY	✚ AIRPORT
✚ CHURCH	

Revisions			
1		7	13
2		8	14
3		9	15
4		10	16
5		11	17
6		12	18

WOOD COUNTY
STATE OF WEST VIRGINIA
Office of Assessor

District	SUBDIVISION
11 - WALKER	
SHEET NO: 310	
Date Map: Apr 11, 2011	
Date, Aerial Photography: 2003	Scale: 1" = 400'